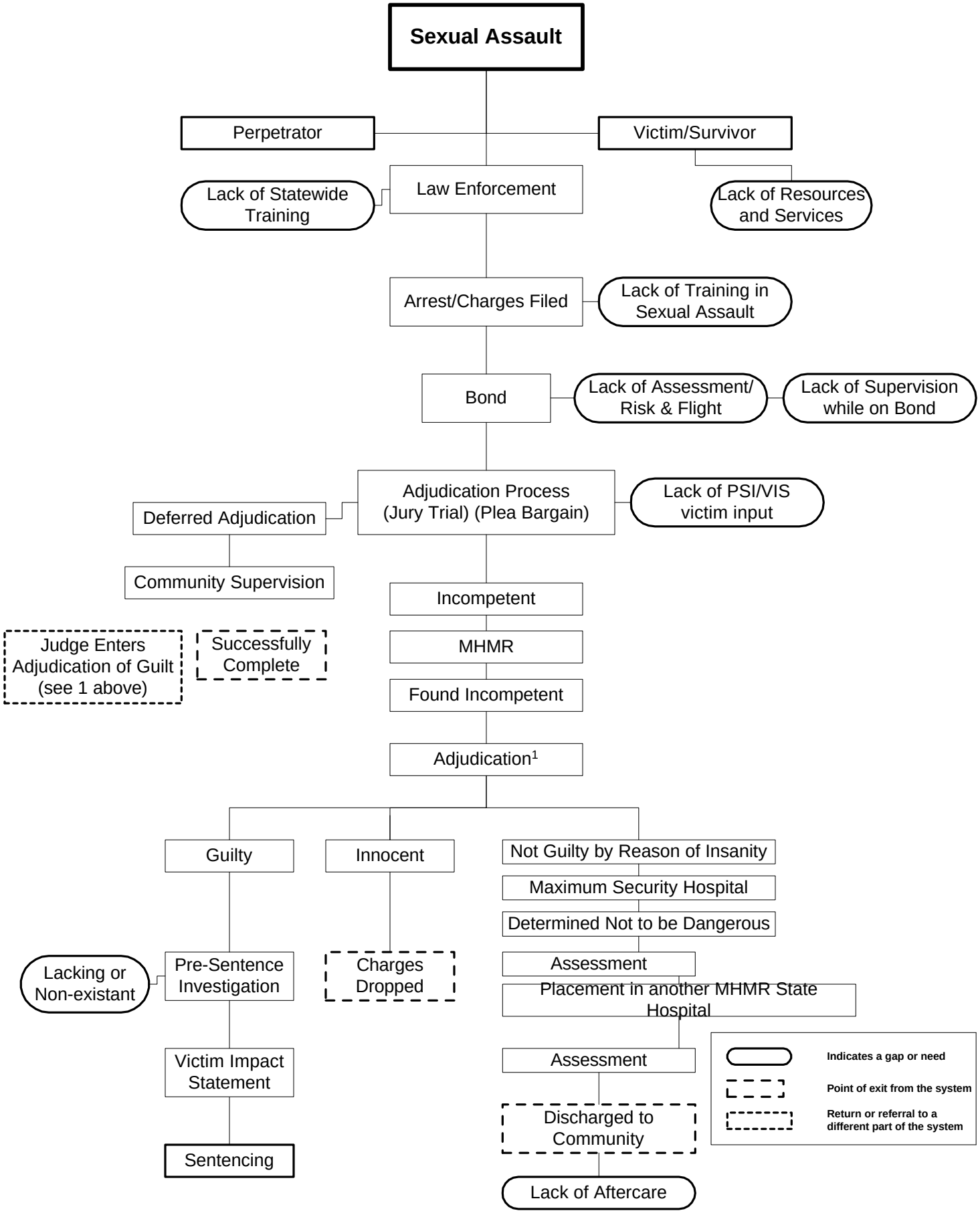Adult Sex Offender Tracked Through the Texas System