The Evolution of Newborn Screening in Texas

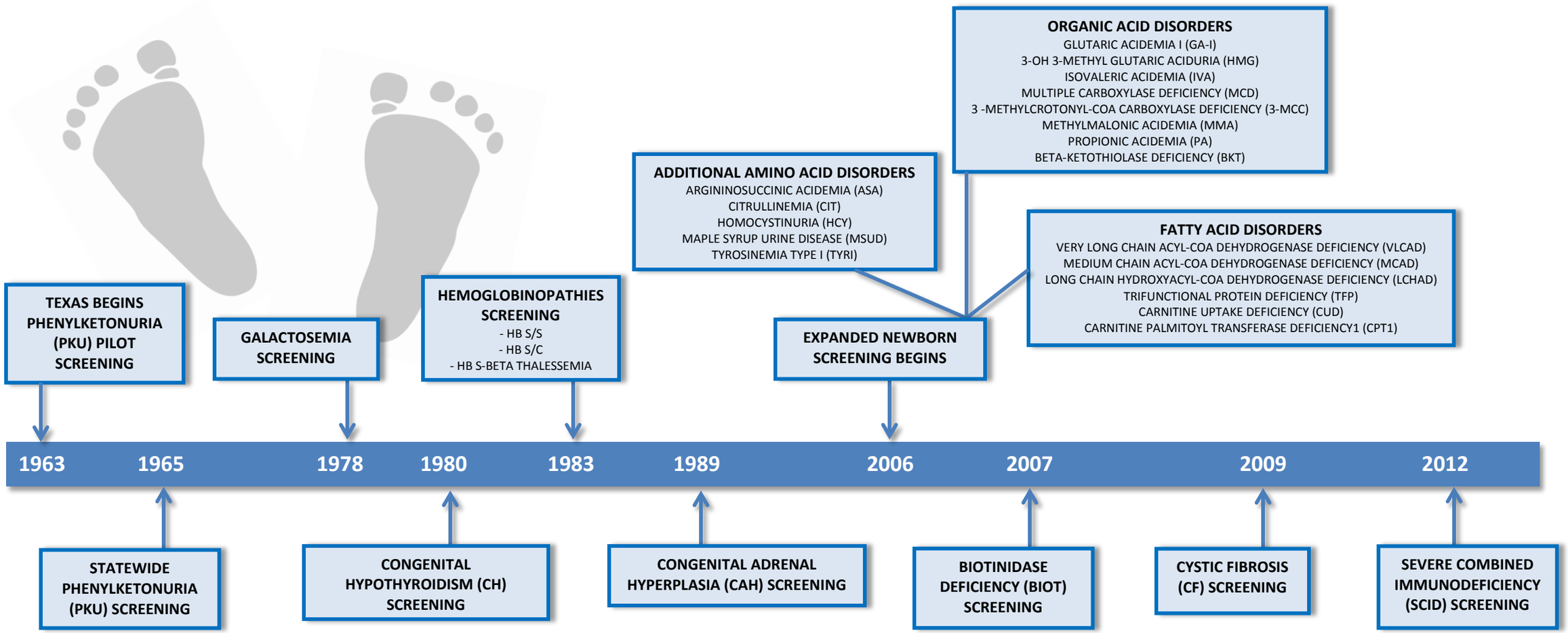

TEXAS Department of State Health Services

Texas Newborn Screening Laboratory: Call toll free: 1-888-963-7111 ext. 7333 or for local calls 512-776-7333 / Email: NewbornScreeningLab@dshs.state.tx.us