2010 Texas Radiation Regulatory Conference

X-Ray Service Provider Session

DoubleTree Hotel, Austin, Texas
September 3, 2010

Radiation Regulatory Conference

Administrative Announcements

1. **Parking – Discounted from $8/day to $3/day**
2. **Cell Phones – Off or vibrate**
3. **Messages – (512) 454-3737**
4. **Folders contain:**
   a. **Name tag**
   b. **Agenda**
   c. **Course critique**
5. **Receipts – Sign-up at on-site registration table.**
6. **PowerPoint Presentations located at …**
   http://www.dshs.state.tx.us/radiation/publications.shtm

Radiation Regulatory Conference

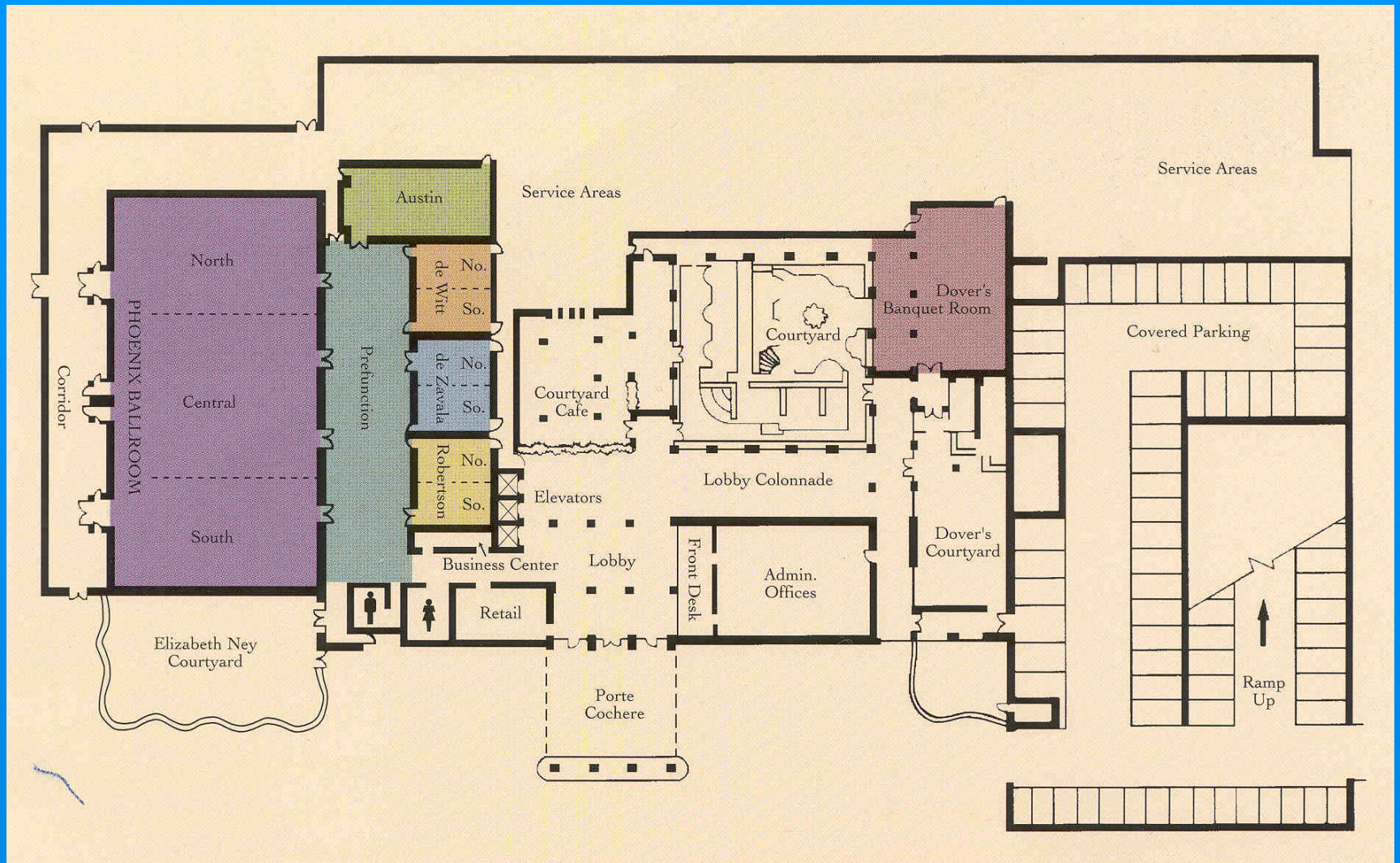

Area Restaurants

1 Pappadeaux's*
Cajun Seafood
6319 North IH-35
(512) 452-9363

2 Pappasito's*
Tex/Mex
6513 North IH-35
(512) 459-9214

3 Chili's*
Bar & Grill
6619 North IH-35
(512) 454-6300

4 Fuddrucker's*
Hamburgers
6607 North IH-35
(512) 451-4443

5 Sushi Japon*
Japanese/Sushi
6801 North IH-35
(512) 323-6663

6 Bikini's Bar & Grill*
Sports Bar & Grill
6901 N IH-35
(512) 454-2247

7 Burger King*
Fast Food
7105 North IH-35
(512) 419-0403

8 Buffalo Wild Wings
Wing Bar
7604 North IH-35
(512) 323-9061

9 Applebee's
Bar & Grill
7522 North IH-35
(512) 371-7018

10 Denny's
American Diner
7100 North IH-35
(512) 453-3617

11 Souper Salads
Salad & Soup Buffet
6700 Middle Fiskville Rd.
(512) 453-7687

12 Taj Palace
Indian Cuisine
6700 Middle Fiskville Rd.
(512) 452-9959

13 Carrabba's
Italian Grill
6406 North IH-35
(512) 419-1220

14 Wendy's
Fast Food
5760 Airport Blvd.
(512) 454-8228

15 IHOP
Breakfast
901 E Koenig Ln.
(512) 452-7311

16 Texas Land & Cattle
Steakhouse
6007 North IH-35
(512) 451-6555

17 China Star*
Chinese Buffet
6134 Hwy 290 East
(512) 706-4545

18 Fran's
Hamburgers
6214 Cameron Rd.
512-458-6007

19 Sonic Drive-in
Fast Food
6208 Cameron Rd.
512-459-7791

20 Whataburger
Fast Food
6106 Cameron Rd.
(512) 452-0634

21 McDonald's
Fast Food
5355 North IH-35
(512) 452-7473

* within walking distance from the Doubletree Hotel Austin

DOUBLETREE® HOTEL
AUSTIN

6505 IH-35 North Austin, Texas 78752
Phone: 512-454-3737 Toll Free: 800-347-0330 Fax: 512-454-6915
www.austin.doubletree.com

Area Businesses

1. **U.S. Post Offce**
   900 Blackson Ave.
   (512) 419-1238
2. **Hampton Inn Hotel**
   7619 North IH-35
   (512) 452-3300
3. **Wal-Mart**
   1030 Norwood Park
   (512) 339-0166
4. **Exxon/Tiger Mart**
   7114 North IH-35
   (512) 453-1759
5. **Galaxy 10 Theatre**
   6700 Middle Fiskville Rd
   (512) 467-7305
6. **Gold's Gym**
   6406 North IH-35
   (512) 467-1900
7. **FedEx Kinkos**
   6406 North IH-35
   (512) 452-3600
8. **Chase Bank**
   6406 North IH-35
   Suite #2850
   (512) 490-4902
9. **Office Depot**
   816 Tirado St.
   US HWY 290 & IH-35
   (512) 323-3511
10. **Holiday Inn Austin Midtown**
    6000 Middle Fiskville Rd.
    (512) 451-5757
11. **Bank of America**
    6403 Airport Blvd.
    (512) 302-2600
12. **Embassy Suites**
    5901 North IH-35
    (512) 454-8004
13. **Crowne Plaza Hotel***
    6121 North IH-35
    (512) 323-5466
14. **Target**
    5621 North IH-35
    (512) 651-0202
15. **Walgreen's**
    5429 North IH-35
    (512) 652-9452
16. **Home Depot**
    1200 Barbara Jordan Blvd.
    (512) 703-4110
17. **Highland Mall**
    6001 Airport Blvd.
    (512) 451-2920
18. **Dell Children's Hospital**
    4900 Mueller Blvd.
    (512) 324-0000
19. **Capital Plaza**
    Office Max
    Chase Bank
20. **Mueller Austin Development**
    Best Buy
    Staples
    Old Navy
    Bed Bath & Beyond

* within walking distance from the Doubletree Hotel Austin

DOUBLETREE® HOTEL
AUSTIN

6505 IH-35 North Austin, Texas 78752
Phone: 512-454-3737 Toll Free: 800-347-0330 Fax: 512-454-6915
www.austin.doubletree.com

Radiation Regulatory Conference

1:15 Digital/Pano Units
Lisa Bruedigan, DSHS

2:00 Break

2:15 Digital/Ceph Units
Lisa Bruegigan, DSHS

2:45 Pano/Ceph Combo Units
Lisa Bruedigan, DSHS

3:15 Break

3:30 Rules Changes
June Ayers, DSHS

4:00 Enforcement
Carolyn Wright, DSHS