2014 + Grade Flowchart

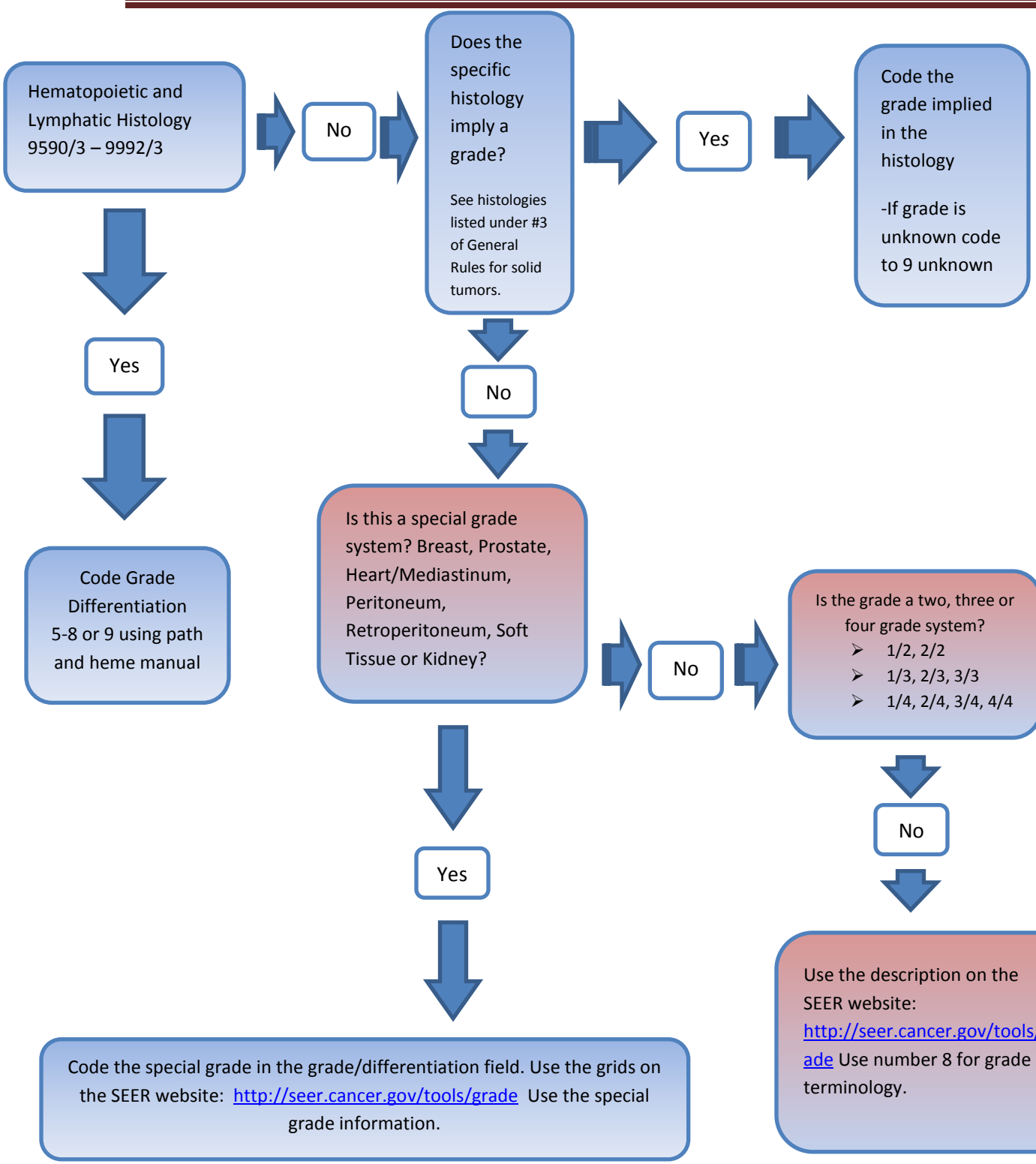

General Rules for solid tumors: 1-5. Please see the website for all detailed rules.
http://seer.cancer.gov/tools/grade

1. Code Grade based on tissue prior to neoadjuvant therapy.
2. Code grade from primary tumor only.
   a. Code grade to 9 if primary site is unknown (C809).
3. Code grade for specific histologic terms that imply a grade.
4. Code grade from invasive tumor if both in situ and invasive components are present.
5. Code the highest grade listed within the applicable system following priority order in the detailed rules.

NCRA Education Committee 2014
Vida, C, and Mitchell, S