TxEVER

Stakeholder Conference Call

Birth Clerks and Hospital Staff in Regions 1, 2, 3, 4, 5N & 7

TEXAS Department of State Health Services

August 27, 2014

Agenda

- Introductions
  - Host for today: Tim Patterson, Project Manager – tim.patterson@dshs.state.tx.us

Amendments and Corrections

- Statistical Corrections
- Other Corrections - errors caught between the time of certification and state file numbering
- Demographic Amendments

- Electronic Medical Records

- Next Call Agenda

Statistical Corrections

Statistical corrections can be made up to one year from the date the record is filed. Typical corrections include:

- Birth Weight
- ImmTrac Consent
- Medical Record Number

- Process
  - User emails Support Desk with desired correction.
  - Support Desk makes statistical correction.
  - Emails will be logged in the Notes field of the record.
  - Audit Log will be updated.

Correcting Legal/Demographic Data After Certification and Before a State File Number is Assigned: Birth Records

- Stakeholders will be able to view the status of a record to determine whether a State File Number has been assigned.
- The State registers records four times per day.
- If a State File Number has not yet been assigned, the Stakeholder will be able to decertify the record, make their corrections, and recertify the record.
- Once a State File Number has been assigned, an amendment must be filed to correct the record.

Stakeholder Electronically Submits Demographic Amendment to Birth or Death

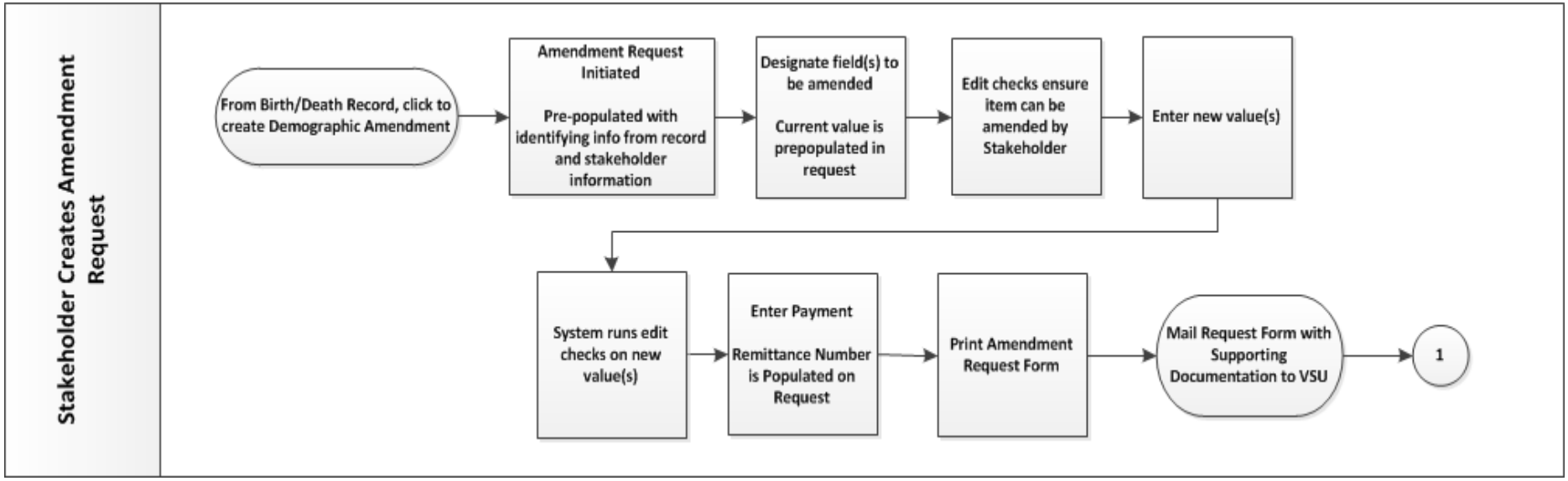

Stakeholder Electronically Submits Demographic Amendment to Birth or Death

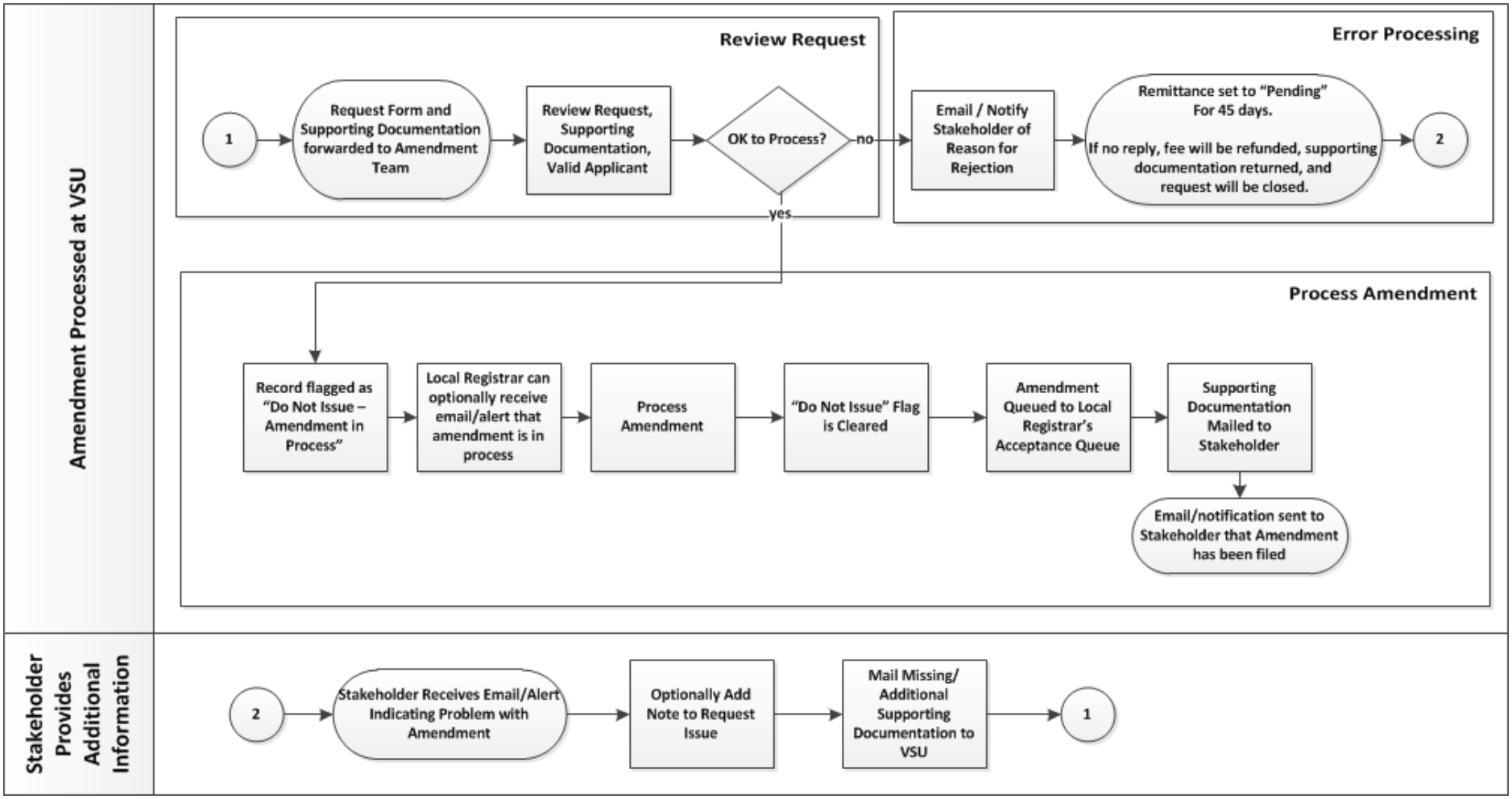

Electronic Medical Records

- Poll for questions about your EMR
- Open discussion

Next Call Agenda

- Next conference call – October 22, 2014
- Review business rules for the “to be” business process flows
  - Birth Registration Process and Amendments
- Provide project updates