

# Childhood Blood Lead Screening Guidelines

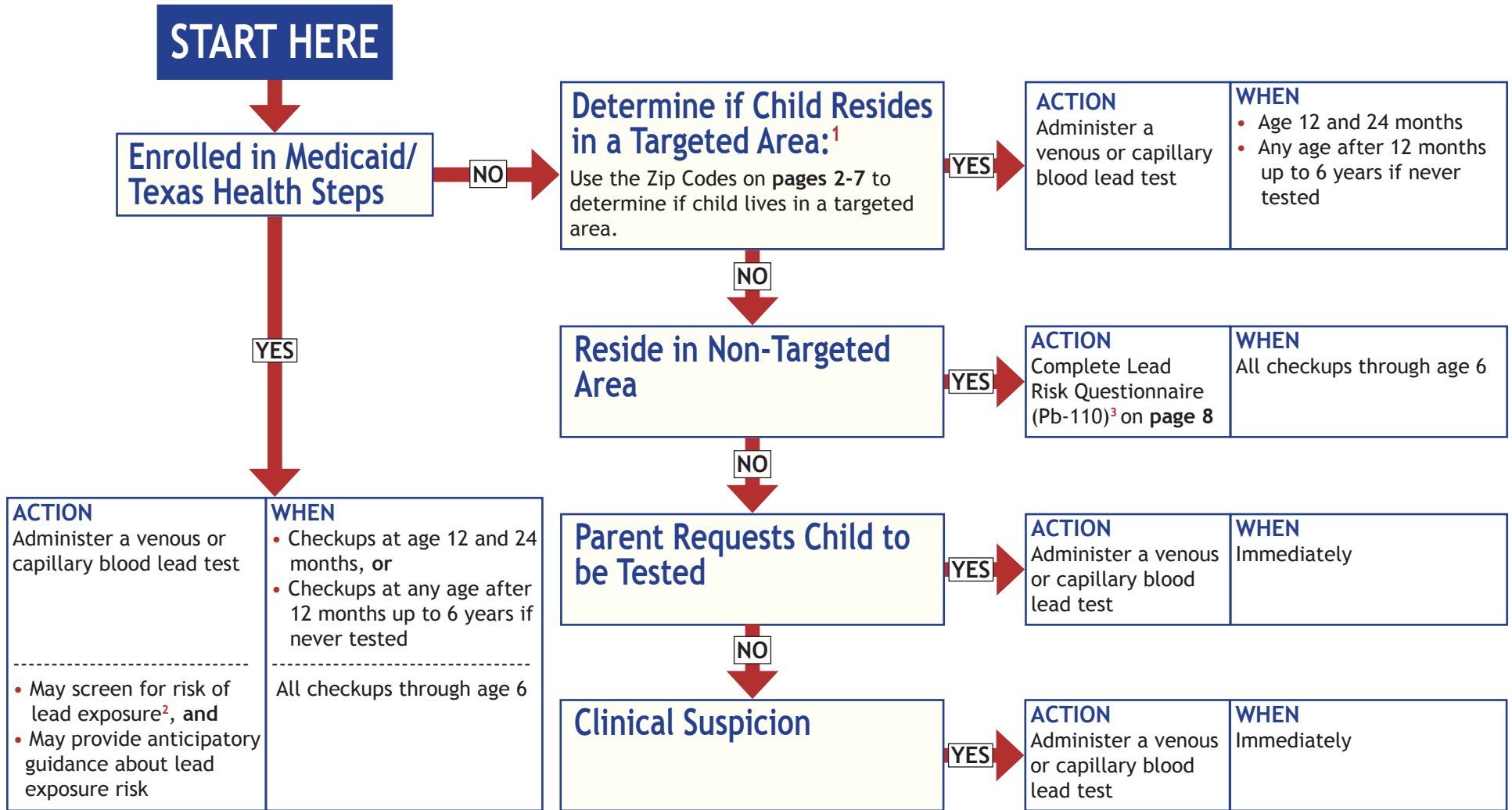

**NOTE:** After a blood lead test is administered and you receive the results; use Pb-109 Form<sup>4</sup>, *Reference for Follow-up Testing and Medical Case Management*, to determine if or when follow-up testing and medical case management is necessary.

<sup>1</sup>Targeted zip codes have one or more associated census tract in which: (a) The percentage of children age 1-2 years old with a blood lead level  $\geq 5$  mcg/dL is  $\geq 3\%$  among those tested in 2016 (Prevalence), or (b) The percentage of residential structures built before 1950 is  $\geq 27\%$  (Housing) . <sup>2</sup>Only for Texas Health Steps Children - the use of the *Lead Risk Questionnaire* (Pb-110) and child health forms is optional. The child health forms are available online from Texas Health Steps at [www.dshs.texas.gov/thsteps/forms.shtm](http://www.dshs.texas.gov/thsteps/forms.shtm). <sup>3</sup>The *Lead Risk Questionnaire* (Pb-110) is recommended for children who reside in a non-targeted area. <sup>4</sup>The Pb-109 and other TX CLPPP forms are available online at [www.dshs.texas.gov/lead](http://www.dshs.texas.gov/lead).

# Targeted Areas by Zip Code\*

## About the Map

- Texas map uses an overlay of zip codes by boundary.
- Each boundary is color coded.
- Major cities listed to help locate an area on the map.

## Using the zip code the child lives in:

- Locate the zip code boundary on the map.
- Go to the zip code boundary page.
- Look at the list of zip codes to determine if child's zip code is in a targeted area.

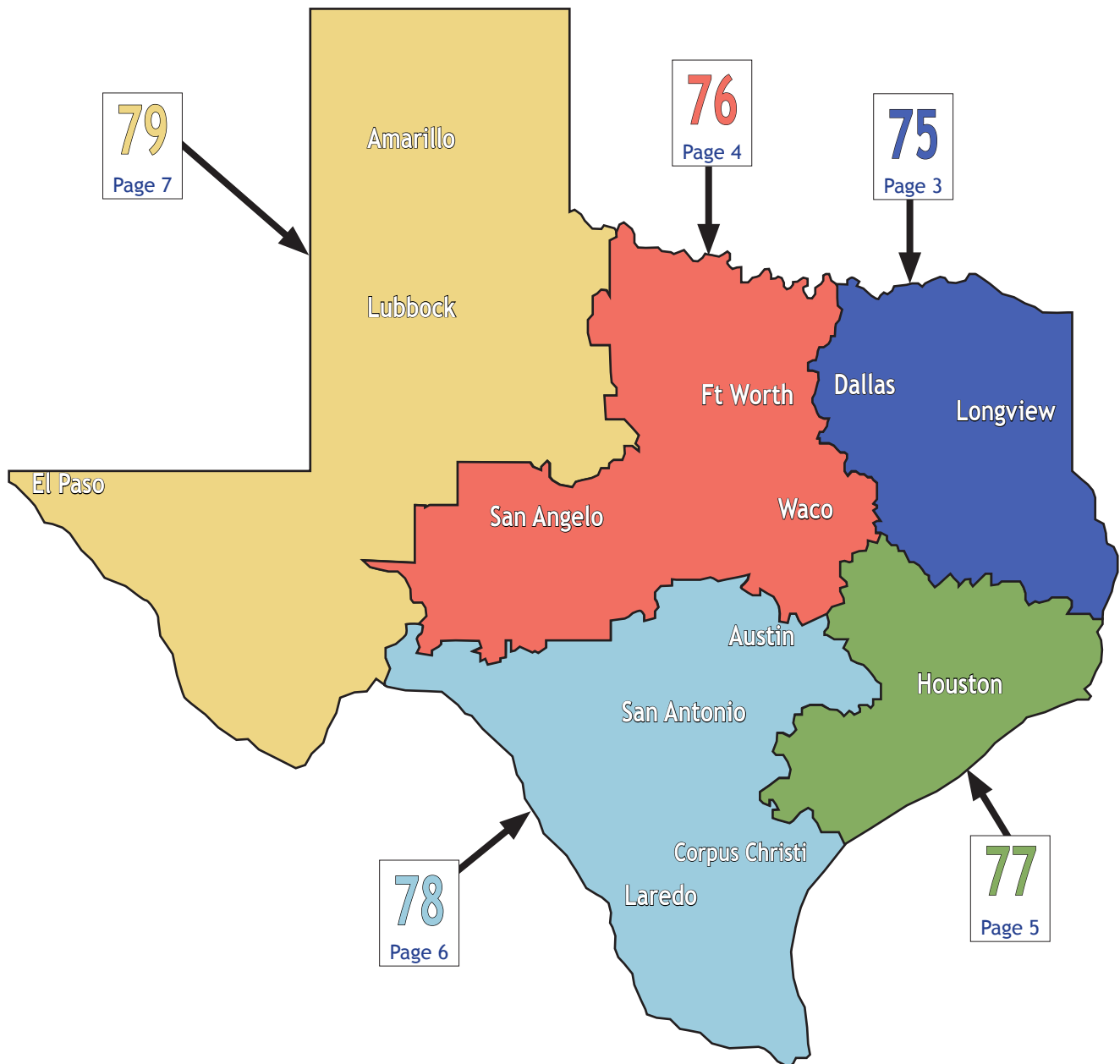

# Targeted Areas by Zip Code

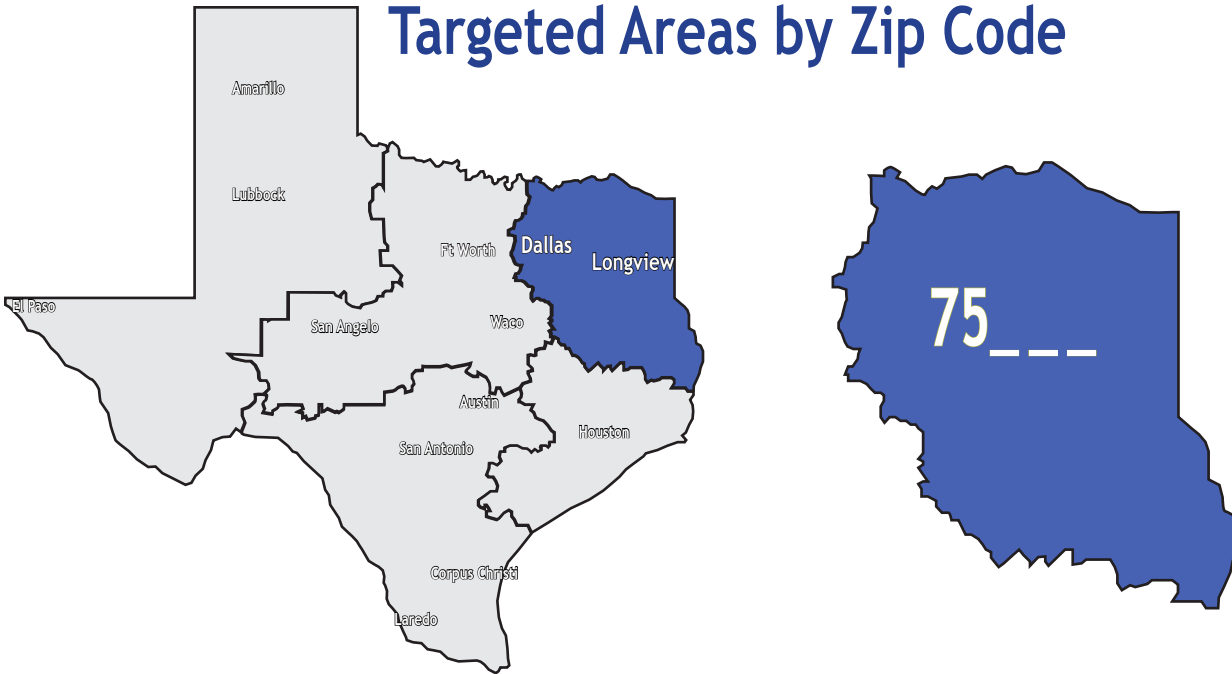

75001, 75002, 75006, 75009, 75013, 75019, 75020, 75021, 75022, 75023, 75024, 75025, 75028, 75032, 75033, 75034, 75035, 75038, 75039, 75040, 75041, 75042, 75043, 75044, 75048, 75050, 75051, 75052, 75058, 75060, 75061, 75062, 75063, 75065, 75067, 75068, 75069, 75070, 75071, 75074, 75075, 75076, 75077, 75078, 75080, 75081, 75082, 75087, 75088, 75089, 75090, 75092, 75093, 75094, 75098,

75102, 75103, 75104, 75105, 75109, 75110, 75115, 75117, 75119, 75124, 75125, 75126, 75134, 75135, 75137, 75140, 75141, 75142, 75143, 75144, 75146, 75147, 75148, 75149, 75150, 75153, 75154, 75155, 75156, 75158, 75159, 75160, 75161, 75163, 75165, 75166, 75167, 75169, 75172, 75173, 75180, 75181, 75182, 75189,

75201, 75202, 75203, 75204, 75205, 75206, 75207, 75208, 75209, 75210, 75211, 75212, 75214, 75215, 75216, 75217, 75218, 75219, 75220, 75223, 75224, 75225, 75226, 75227, 75228, 75230, 75231, 75232, 75233, 75234, 75235, 75238, 75240, 75241, 75243, 75246, 75247, 75248, 75249, 75251, 75252, 75253, 75254, 75261, 75287,

75401, 75402, 75407, 75409, 75410, 75411, 75412, 75414, 75415, 75416, 75417, 75418, 75420, 75421, 75422, 75423, 75424, 75426, 75428, 75431, 75432, 75433, 75435, 75436, 75437, 75438, 75439, 75440, 75442, 75446, 75448, 75449, 75450, 75451, 75452, 75453, 75455, 75457, 75459, 75460, 75462, 75468, 75469, 75470, 75471, 75472, 75473, 75474, 75476, 75477, 75478, 75479, 75480, 75481, 75482, 75486, 75487, 75488, 75489, 75490, 75491, 75492, 75494, 75495, 75496, 75497,

75501, 75503, 75550, 75551, 75555, 75556, 75558, 75560, 75561, 75563, 75566, 75567, 75568, 75570, 75571, 75572, 75574,

75601, 75602, 75603, 75604, 75605, 75630, 75631, 75633, 75638, 75639, 75640, 75643, 75644, 75645, 75647, 75650, 75652, 75654, 75656, 75657, 75661, 75662, 75667, 75668, 75670, 75672, 75681, 75683, 75684, 75686, 75689, 75691, 75692, 75693,

75701, 75702, 75703, 75704, 75705, 75706, 75707, 75708, 75709, 75750, 75751, 75752, 75754, 75755, 75756, 75757, 75758, 75760, 75762, 75763, 75765, 75766, 75770, 75771, 75773, 75778, 75783, 75784, 75785, 75789, 75790, 75791, 75792,

75801, 75803, 75831, 75833, 75835, 75838, 75839, 75840, 75844, 75845, 75846, 75847, 75850, 75851, 75852, 75853, 75855, 75856, 75859, 75860, 75861, 75862,

75901, 75904, 75925, 75926, 75928, 75929, 75930, 75931, 75932, 75935, 75936, 75937, 75938, 75939, 75941, 75943, 75944, 75949, 75951, 75956, 75960, 75961, 75962, 75964, 75965, 75966, 75969, 75972, 75973, 75976, 75977, 75979, 75980

# Targeted Areas by Zip Code

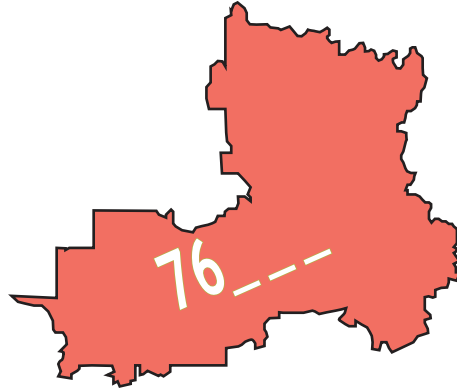
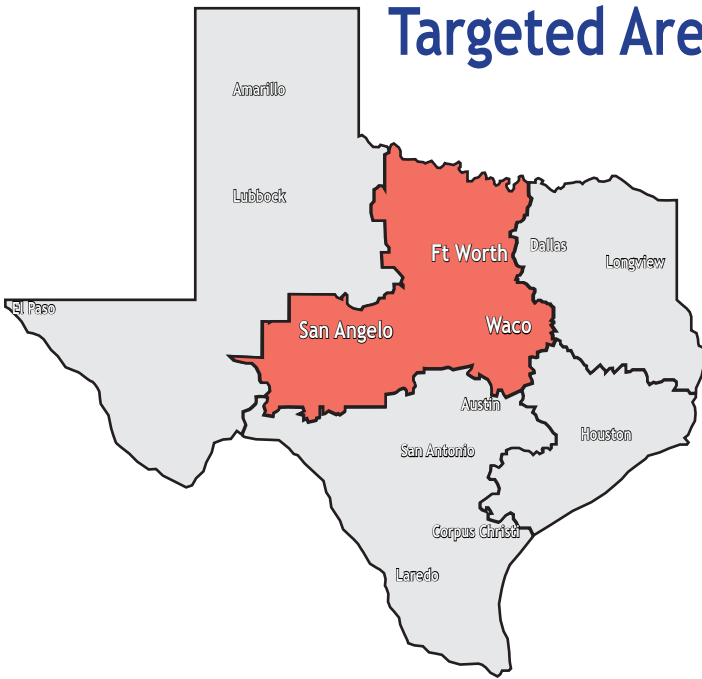

76001, 76002, 76006, 76008, 76009, 76010, 76011, 76012, 76013, 76014, 76015, 76016, 76017, 76018, 76020, 76021, 76022, 76023, 76028, 76031, 76033, 76035, 76036, 76039, 76040, 76041, 76043, 76044, 76048, 76050, 76051, 76052, 76053, 76054, 76055, 76058, 76059, 76060, 76063, 76064, 76065, 76066, 76067, 76070, 76071, 76073, 76077, 76078, 76082, 76084, 76085, 76086, 76087, 76088, 76092, 76093,

76102, 76103, 76104, 76105, 76106, 76107, 76108, 76109, 76110, 76111, 76112, 76114, 76115, 76116, 76117, 76118, 76119, 76120, 76123, 76126, 76129, 76131, 76132, 76133, 76134, 76135, 76137, 76140, 76148, 76164, 76177, 76179, 76180, 76182,

76201, 76205, 76207, 76208, 76209, 76210, 76225, 76226, 76227, 76228, 76230, 76233, 76234, 76240, 76244, 76245, 76247, 76248, 76249, 76250, 76255, 76258, 76259, 76261, 76262, 76264, 76266, 76271, 76272, 76273,

76301, 76302, 76305, 76306, 76308, 76309, 76310, 76354, 76360, 76363, 76364, 76365, 76366, 76367, 76371, 76372, 76373, 76374, 76379, 76380, 76384, 76388, 76389,

76401, 76424, 76426, 76427, 76429, 76430, 76433, 76435, 76436, 76437, 76442, 76443, 76444, 76445, 76446, 76448, 76449, 76450, 76453, 76454, 76455, 76457, 76458, 76459, 76460, 76463, 76464, 76470, 76471, 76472, 76475, 76476, 76481, 76483, 76484, 76486, 76487, 76490, 76491,

76501, 76502, 76504, 76511, 76513, 76518, 76519, 76520, 76522, 76523, 76524, 76525, 76526, 76527, 76528, 76530, 76531, 76534, 76537, 76538, 76539, 76541, 76542, 76543, 76544, 76548, 76549, 76550, 76556, 76557, 76559, 76561, 76565, 76566, 76567, 76569, 76570, 76571, 76574, 76577, 76578, 76579,

76621, 76624, 76626, 76627, 76629, 76630, 76631, 76632, 76633, 76634, 76635, 76636, 76637, 76638, 76639, 76640, 76641, 76642, 76643, 76645, 76648, 76649, 76651, 76652, 76653, 76655, 76656, 76657, 76660, 76661, 76664, 76665, 76666, 76667, 76670, 76671, 76673, 76676, 76678, 76679, 76680, 76681, 76682, 76687, 76689, 76690, 76691, 76692, 76693,

76701, 76704, 76705, 76706, 76707, 76708, 76710, 76711, 76712,

76801, 76802, 76820, 76821, 76823, 76824, 76825, 76827, 76828, 76831, 76834, 76836, 76837, 76841, 76842, 76844, 76845, 76848, 76849, 76852, 76853, 76854, 76856, 76858, 76859, 76861, 76862, 76864, 76865, 76866, 76869, 76870, 76871, 76872, 76873, 76874, 76875, 76877, 76878, 76880, 76882, 76883, 76884, 76885, 76887, 76888,

76901, 76903, 76904, 76905, 76908, 76930, 76932, 76933, 76934, 76935, 76936, 76937, 76940, 76941, 76943, 76945, 76950, 76951, 76955

# Targeted Areas by Zip Code

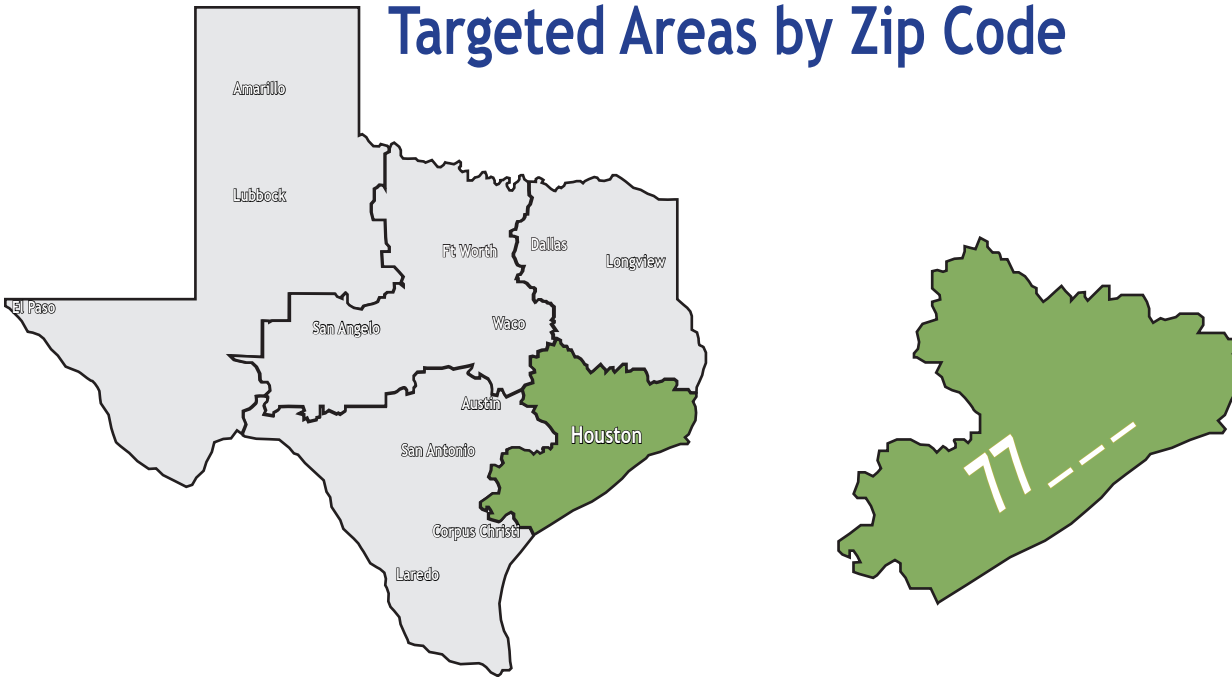

77002, 77003, 77004, 77005, 77006, 77007, 77008, 77009, 77010, 77011, 77012, 77015, 77016, 77017, 77018, 77019, 77020, 77021, 77022, 77023, 77024, 77025, 77026, 77027, 77028, 77029, 77030, 77031, 77033, 77034, 77036, 77037, 77038, 77039, 77041, 77042, 77043, 77044, 77046, 77048, 77049, 77051, 77055, 77056, 77057, 77058, 77060, 77061, 77062, 77063, 77065, 77070, 77071, 77072, 77074, 77075, 77076, 77077, 77079, 77080, 77081, 77082, 77083, 77084, 77087, 77088, 77089, 77091, 77092, 77093, 77094, 77095, 77096, 77098, 77099,

---

77204,

---

77301, 77302, 77303, 77304, 77306, 77316, 77318, 77320, 77327, 77331, 77335, 77336, 77338, 77339, 77340, 77346, 77351, 77354, 77355, 77356, 77357, 77358, 77359, 77360, 77362, 77363, 77364, 77365, 77371, 77372, 77378, 77381, 77382, 77384, 77385, 77386, 77396,

---

77401, 77414, 77417, 77418, 77419, 77420, 77422, 77423, 77426, 77429, 77430, 77433, 77434, 77435, 77437, 77440, 77442, 77444, 77445, 77447, 77450, 77455, 77456, 77457, 77458, 77459, 77461, 77465, 77468, 77471, 77474, 77477, 77478, 77480, 77482, 77484, 77486, 77488, 77489, 77493,

---

77502, 77503, 77504, 77506, 77507, 77510, 77511, 77515, 77517, 77518, 77519, 77520, 77531, 77532, 77534, 77535, 77536, 77538, 77539, 77541, 77546, 77547, 77550, 77551, 77554, 77563, 77564, 77565, 77566, 77568, 77571, 77573, 77575, 77577, 77578, 77581, 77583, 77585, 77586, 77587, 77590, 77591, 77598,

---

77611, 77612, 77616, 77619, 77624, 77625, 77627, 77630, 77632, 77640, 77642, 77651, 77656, 77657, 77659, 77660, 77662, 77664,

---

77701, 77702, 77703, 77705, 77706, 77707, 77708, 77713,

---

77801, 77802, 77803, 77807, 77808, 77830, 77831, 77833, 77835, 77836, 77837, 77840, 77845, 77853, 77856, 77859, 77861, 77864, 77865, 77868, 77871, 77872, 77873, 77879, 77880,

---

77901, 77904, 77905, 77951, 77954, 77957, 77962, 77963, 77964, 77968, 77971, 77974, 77975, 77979, 77984, 77990, 77991, 77994, 77995

# Targeted Areas by Zip Code

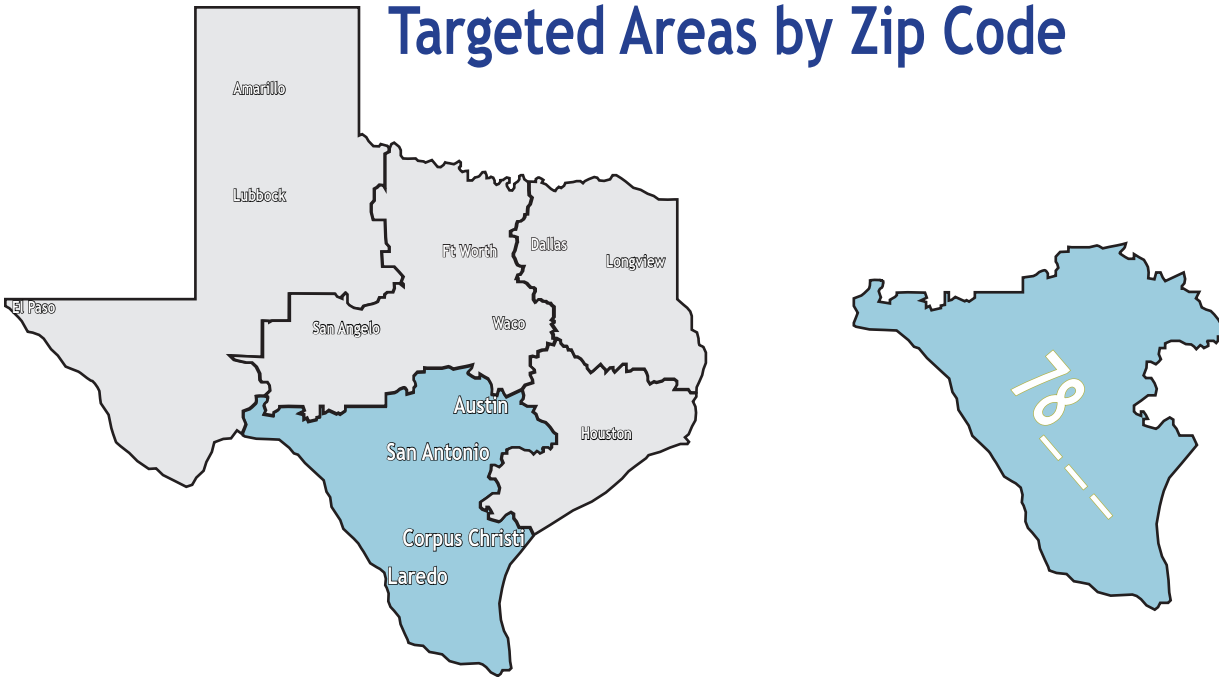

78002, 78006, 78009, 78011, 78014, 78015, 78016, 78017, 78019, 78021, 78022, 78023, 78039, 78040, 78041, 78043, 78045, 78046, 78052, 78058, 78059, 78061, 78063, 78065, 78070, 78071, 78072, 78073,

78101, 78102, 78108, 78109, 78111, 78114, 78116, 78118, 78119, 78121, 78123, 78124, 78130, 78132, 78133, 78140, 78141, 78148, 78150, 78151, 78152, 78154, 78155, 78159, 78163, 78164,

78201, 78202, 78203, 78204, 78205, 78207, 78208, 78209, 78210, 78211, 78212, 78213, 78214, 78215, 78216, 78217, 78218, 78219, 78220, 78221, 78222, 78223, 78224, 78225, 78226, 78227, 78228, 78229, 78230, 78231, 78232, 78233, 78234, 78235, 78236, 78237, 78238, 78239, 78240, 78242, 78244, 78245, 78247, 78248, 78249, 78250, 78251, 78252, 78253, 78254, 78255, 78256, 78257, 78258, 78259, 78260, 78261, 78263, 78264, 78266,

78332, 78336, 78338, 78340, 78343, 78349, 78353, 78355, 78357, 78360, 78361, 78362, 78363, 78368, 78370, 78373, 78374, 78375, 78376, 78377, 78379, 78380, 78382, 78383, 78385, 78387, 78389, 78390, 78391, 78393,

78401, 78402, 78404, 78405, 78407, 78408, 78409, 78410, 78411, 78412, 78413, 78414, 78415, 78416, 78418, 78419,

78501, 78503, 78516, 78520, 78521, 78526, 78536, 78537, 78538, 78541, 78542, 78543, 78547, 78548, 78550, 78552, 78559, 78560, 78563, 78566, 78569, 78570, 78572, 78573, 78574, 78575, 78577, 78580, 78582, 78583, 78584, 78586, 78588, 78589, 78590, 78591, 78593, 78595, 78596, 78597, 78598, 78599,

78602, 78605, 78606, 78607, 78608, 78609, 78610, 78611, 78613, 78614, 78615, 78617, 78618, 78620, 78621, 78623, 78624, 78626, 78628, 78629, 78631, 78633, 78634, 78635, 78636, 78638, 78639, 78641, 78642, 78643, 78644, 78645, 78650, 78652, 78653, 78654, 78655, 78656, 78657, 78659, 78660, 78663, 78664, 78665, 78666, 78671, 78672, 78675, 78676, 78677, 78681,

78701, 78702, 78703, 78704, 78705, 78712, 78717, 78719, 78721, 78722, 78723, 78724, 78725, 78726, 78727, 78728, 78729, 78730, 78731, 78732, 78734, 78735, 78737, 78739, 78741, 78742, 78744, 78745, 78746, 78747, 78748, 78749, 78750, 78751, 78752, 78753, 78754, 78756, 78757, 78758, 78759,

78801, 78827, 78828, 78829, 78830, 78832, 78833, 78834, 78837, 78839, 78840, 78851, 78852, 78861, 78873, 78880,

78931, 78932, 78933, 78934, 78935, 78938, 78940, 78941, 78942, 78944, 78945, 78946, 78947, 78948, 78949, 78950, 78951, 78953, 78954, 78956, 78957, 78959, 78962, 78963

# Targeted Areas by Zip Code

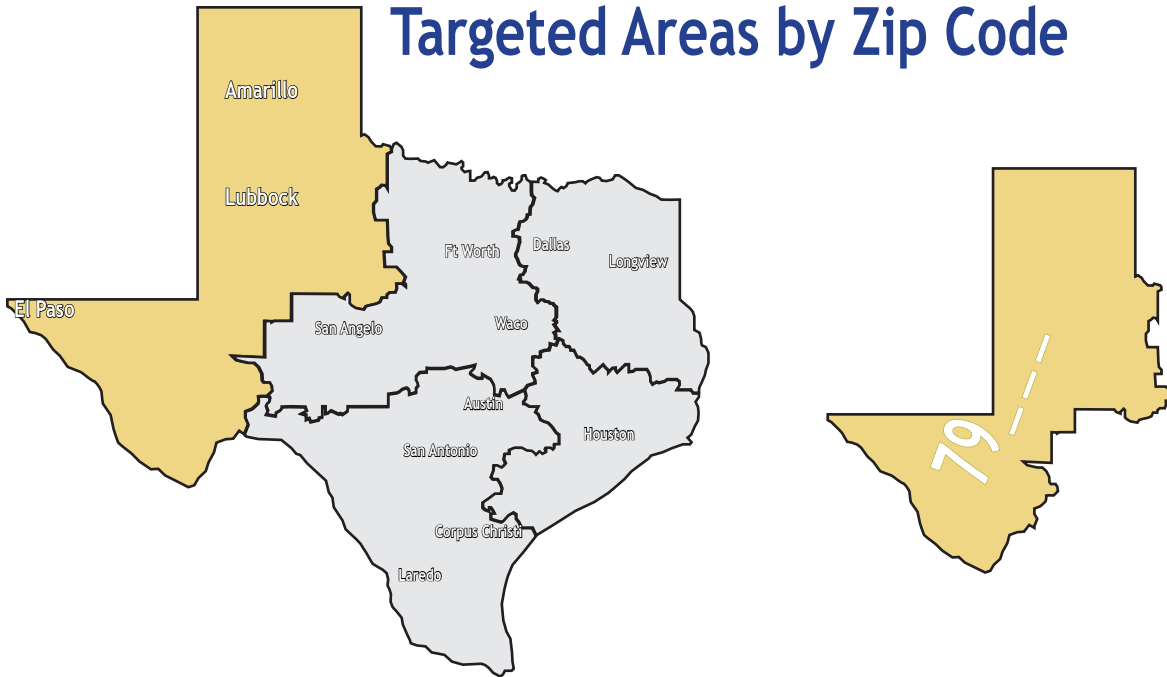

79001, 79005, 79007, 79011, 79014, 79015, 79018, 79019, 79022, 79027, 79029, 79031, 79034, 79035, 79036, 79039, 79040, 79041, 79042, 79043, 79045, 79046, 79052, 79056, 79057, 79058, 79059, 79061, 79062, 79063, 79064, 79065, 79068, 79070, 79072, 79079, 79080, 79081, 79083, 79085, 79086, 79088, 79092, 79094, 79095, 79096, 79097, 79098,

79101, 79102, 79103, 79104, 79106, 79107, 79108, 79109, 79110, 79118, 79119, 79124, 79178,

79201, 79220, 79225, 79226, 79227, 79229, 79230, 79234, 79235, 79237, 79239, 79240, 79241, 79243, 79244, 79245, 79247, 79248, 79250, 79251, 79252, 79255, 79256, 79257, 79259, 79261,

79311, 79312, 79313, 79316, 79322, 79324, 79325, 79326, 79329, 79330, 79336, 79339, 79343, 79344, 79345, 79346, 79347, 79351, 79353, 79356, 79357, 79358, 79363, 79364, 79367, 79370, 79371, 79373, 79379, 79381, 79382,

79401, 79403, 79404, 79407, 79409, 79410, 79411, 79412, 79413, 79414, 79415, 79416, 79423, 79424,

79501, 79502, 79503, 79504, 79506, 79510, 79512, 79517, 79518, 79519, 79520, 79521, 79525, 79526, 79528, 79529, 79530, 79532, 79533, 79534, 79535, 79536, 79537, 79538, 79539, 79540, 79541, 79543, 79544, 79545, 79546, 79547, 79548, 79549, 79553, 79556, 79560, 79561, 79562, 79563, 79566, 79567,

79601, 79602, 79603, 79605, 79606, 79607, 79697, 79698, 79699,

79701, 79703, 79705, 79706, 79707, 79718, 79719, 79720, 79730, 79731, 79734, 79735, 79738, 79739, 79741, 79742, 79743, 79744, 79745, 79752, 79754, 79755, 79756, 79761, 79762, 79763, 79764, 79772, 79777, 79781, 79782, 79789,

79821, 79830, 79832, 79835, 79836, 79837, 79838, 79839, 79842, 79843, 79847, 79849, 79851, 79853, 79854, 79855,

79901, 79902, 79903, 79904, 79905, 79906, 79911, 79912, 79915, 79916, 79922, 79924, 79925, 79927, 79928, 79930, 79932, 79934, 79936, 79938, 79968

# Lead Risk Questionnaire

**Purpose:** To identify children who need to be tested for lead exposure.

## Instructions

- If **Yes** or **Don't Know**, test the child immediately.
- You may administer a blood lead test instead of using this questionnaire.
- For more information, contact the Texas Childhood Lead Poisoning Prevention Program at: 1-800-588-1248.

Patient's Name: \_\_\_\_\_ DOB: \_\_\_\_\_ Medicaid #: \_\_\_\_\_

Provider's Name: \_\_\_\_\_ Administered by: \_\_\_\_\_ Date \_\_\_\_\_

## Questions

| Questions  | Yes or Don't Know        | No                       |
|--|--------------------------|--------------------------|
| 1. Does your child live in or visit a home, day-care or other building built before 1978?  | <input type="checkbox"/> | <input type="checkbox"/> |
| 2. Does your child live in or visit a home, day-care or other building with ongoing repairs or remodeling?   | <input type="checkbox"/> | <input type="checkbox"/> |
| 3. Does your child eat or chew on non-food things like paint chips or dirt?  | <input type="checkbox"/> | <input type="checkbox"/> |
| 4. Does your child have a family member or friend who has or did have an elevated blood lead level?  | <input type="checkbox"/> | <input type="checkbox"/> |
| 5. Is your child a newly arrived refugee or foreign adoptee?   | <input type="checkbox"/> | <input type="checkbox"/> |
| 6. Does your child come in contact with an adult whose job or hobby involves lead exposure?  | <input type="checkbox"/> | <input type="checkbox"/> |
| <i>Examples</i> <ul style="list-style-type: none"> <li>• House construction or repair</li> <li>• Battery manufacturing or repair</li> <li>• Burning lead-painted wood</li> <li>• Automotive repair shop or junk yard</li> <li>• Going to a firing range or reloading bullets</li> <li>• Chemical preparation</li> <li>• Valve and pipe fittings</li> <li>• Brass/copper foundry</li> <li>• Refinishing furniture</li> <li>• Making fishing weights</li> <li>• Radiator repair</li> <li>• Pottery making</li> <li>• Lead smelting</li> <li>• Welding</li> </ul> | <input type="checkbox"/> | <input type="checkbox"/> |
| 7. Does your family use products from other countries such as pottery, health remedies, spices, or food?   | <input type="checkbox"/> | <input type="checkbox"/> |
| <i>Examples</i> <ul style="list-style-type: none"> <li>• Traditional medicines such as Ayurvedic, greta, azarcón, alarcón, alkoohl, bali goli, coral, ghasard, liga, pay-loo-ah, and rueda</li> <li>• Cosmetics such as kohl, surma, and sindor</li> <li>• Imported or glazed pottery, imported candy, and imported nutritional pills other than vitamins.</li> <li>• Foods canned or packaged outside the U.S.</li> </ul>   | <input type="checkbox"/> | <input type="checkbox"/> |

**Test Immediately**

**Fax this form to 512-776-7699 or mail to the address below.**