

Education Service Center Region 10

CHW Certification for High School Students

1



SPENSER T. ADAMS

OUR PROGRAM

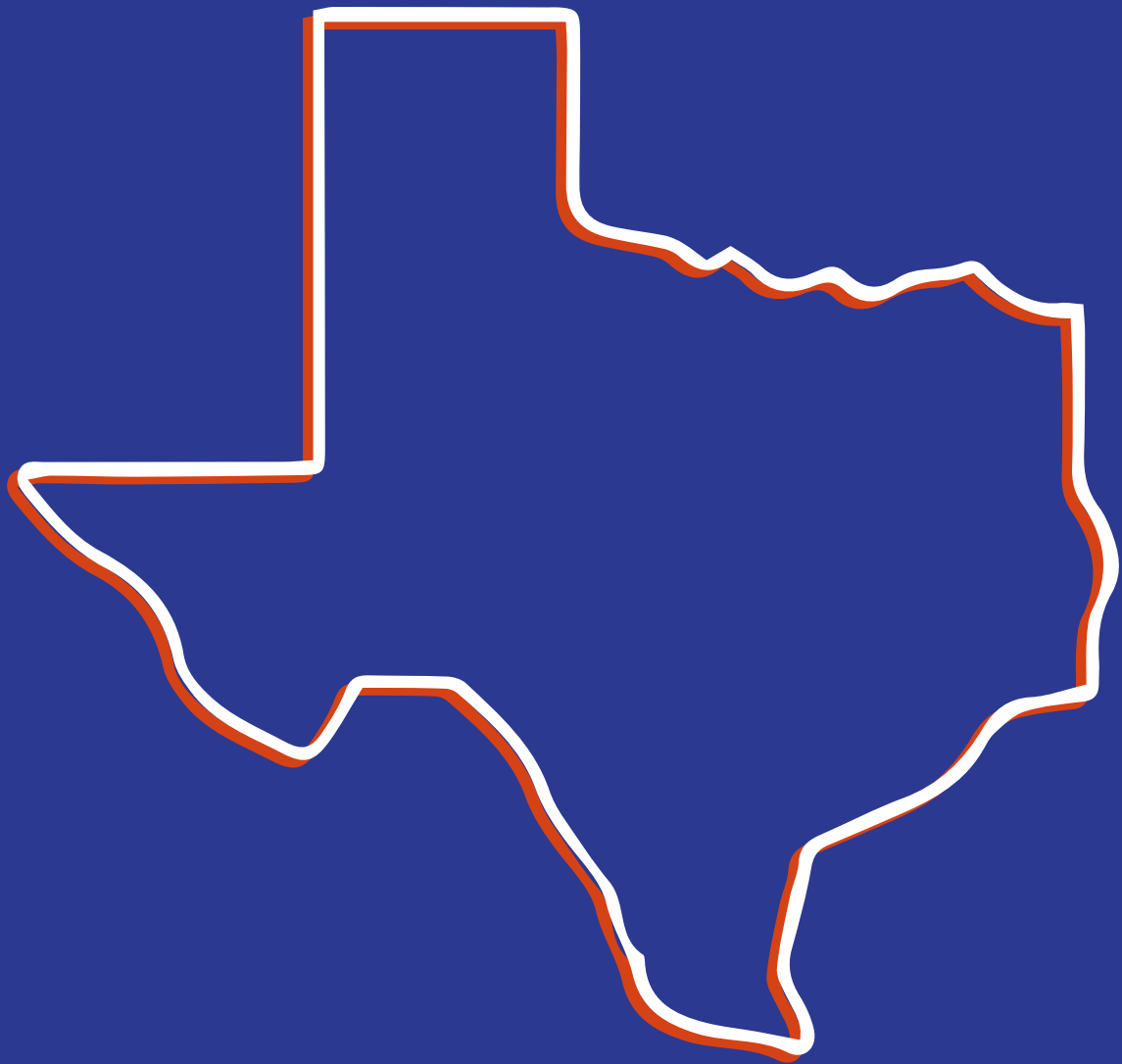

- Texas Education Agency, Region 10 ESC – DSHS Training Center (certification #72)
- Provide CHW Instructor certification course
- Provide CHW certification course
- Supply curriculum, training, and support for teachers

CHW INSTRUCTORS

- 3 Cohorts: Fall, Spring, & Summer
- Course Structure
 - Zoom kick-off session
 - Online coursework - asynchronous
 - Monthly virtual office hours
 - Zoom wrap-up session

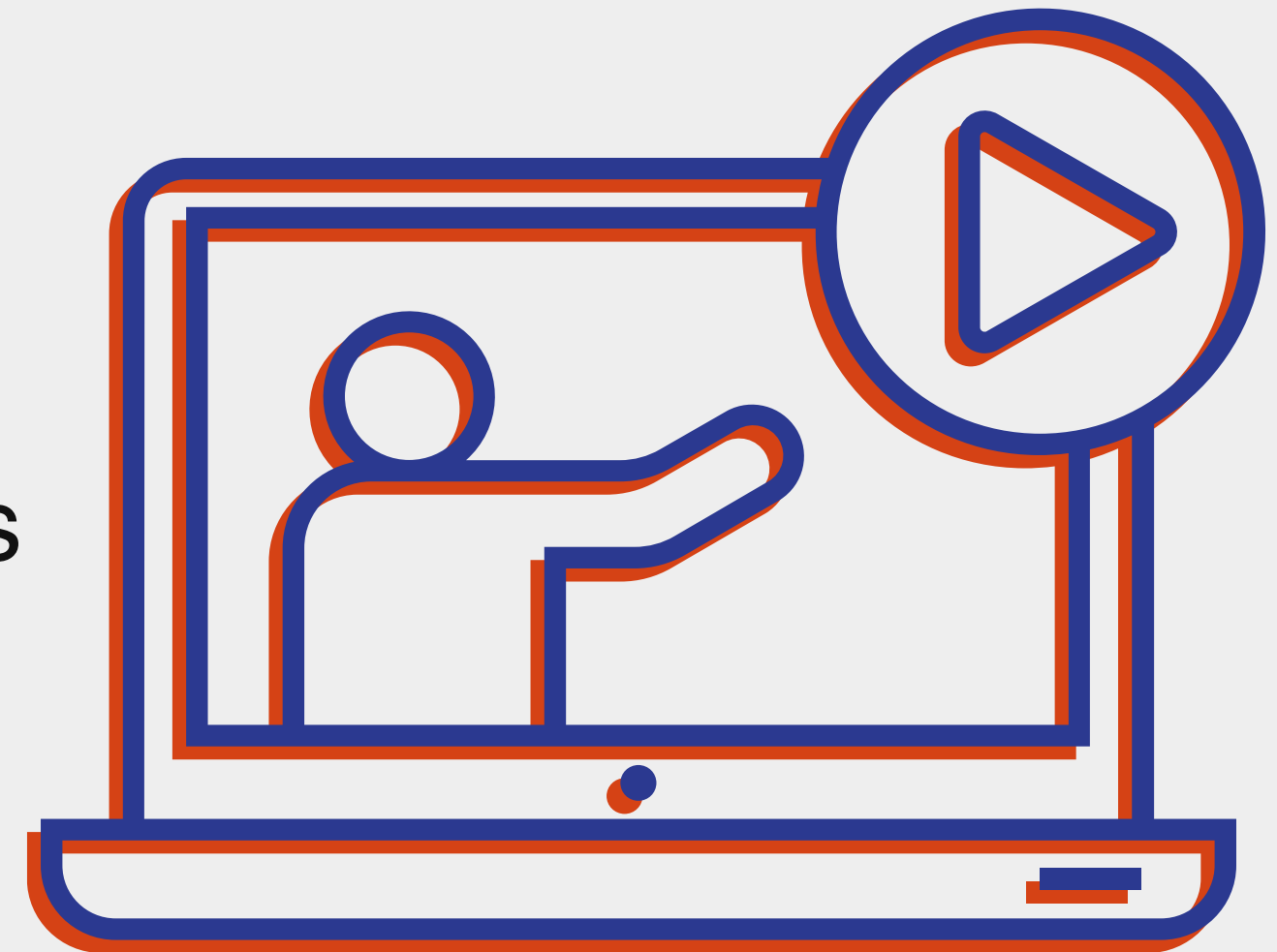

COURSE INTEGRATION

- Human Growth & Development
- Family and Community⁴ Services
- Social & Community Services
- Counseling & Mental Health
- Practicum of Human Services



INSTRUCTOR SUPPORTS



- Strategic Planning Training
- Virtual Office Hours
- Submission Processes Training
- Newsletters
- Certification Renewal Support

CHW COHORTS

 Based on Course Completion Date

Current

- 2 Cohorts
 - Fall
 - Spring

Moving Forward

- 4 Cohorts
 - 2 Fall⁶
 - 2 Spring

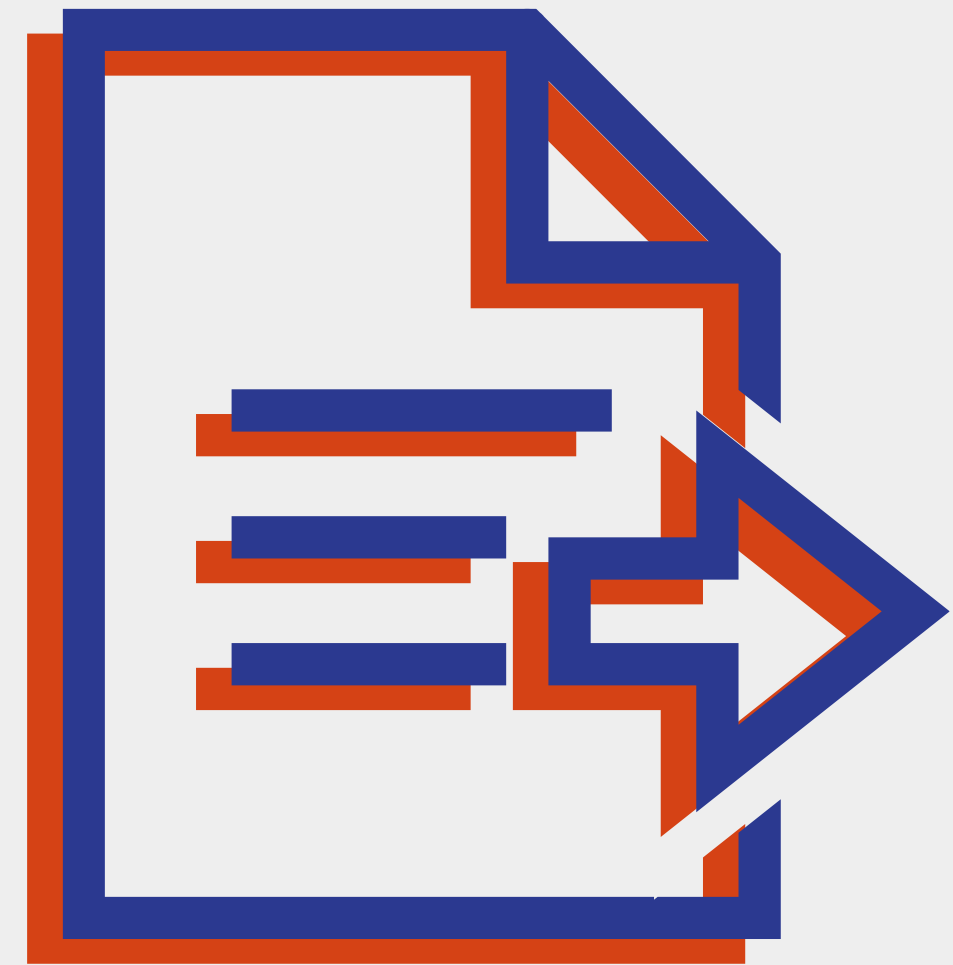

FOLLOW-UP

- Submission Receipt
- Certificate Template
- Online Application Reminder⁷



2024-2025 INFORMATION

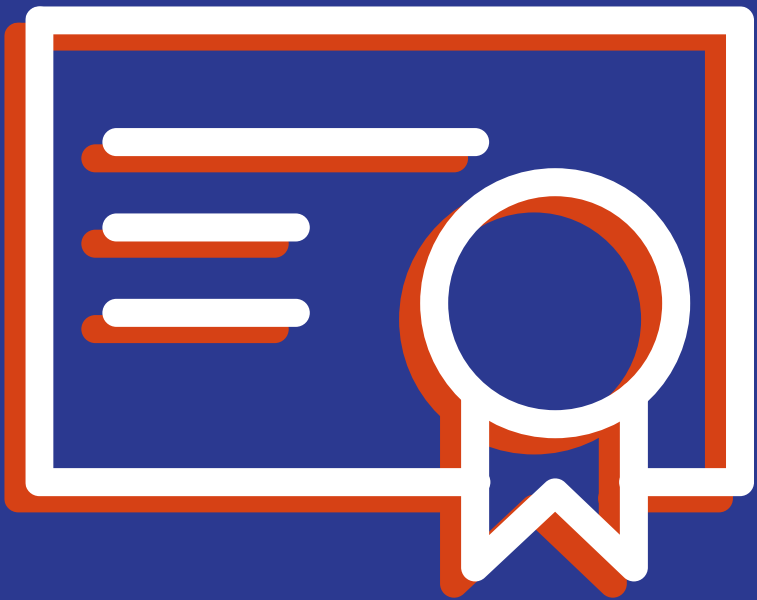

Number of Graduates Initial CHW 160-hour Course Total	2025 3,285
--	-----------------------------

Number of Graduates Initial CHW 160-hour Course Total	2024 2,304
--	-----------------------------

Number of Graduates Initial CHW Instructor (CHWI) 160-hour Course Total	2024 60	8
---	--------------------------	----------

* Total number of students who completed the **CHWI** course 202

* Total number of students who completed the **CHW** course 7,330



**4-Year Total Number of Graduates of the Initial
CHW and CHWI 160-hour Courses (2021-2025)**

26 Candidates



SUMMER COHORT '25

CHW TEAM



Spenser Adams
CHW/CHWI
Program Lead



Rachell Lucas
CHWI Support



Raquel Gillham
CHWI Support



Ashley Menefee
Course Designer

CTE CONSULTANT



SPENSER T. ADAMS

 **972-348-1290**

 **spenser.adams@region10.
org**

