



TEXAS
Health and Human
Services

Texas Department of State
Health Services

Disrupt the Flu: Recommendations for Vaccine Uptake

Flu Team

Assessment, Compliance, and Epidemiology Branch

Topics



TEXAS
Health and Human
Services

- Texas Influenza Vaccination Trends
- Reports and Flu Dashboards
- Promoting Flu Vaccine Administration



TEXAS
Health and Human
Services

Texas Department of State
Health Services

Texas Influenza Vaccination Trends

Nurriya Mohammad

Epidemiologist II

Assessment, Compliance, and Epidemiology Branch

Influenza Vaccination Coverage Estimates, 2022-23 Season

United States and Texas by Age Group

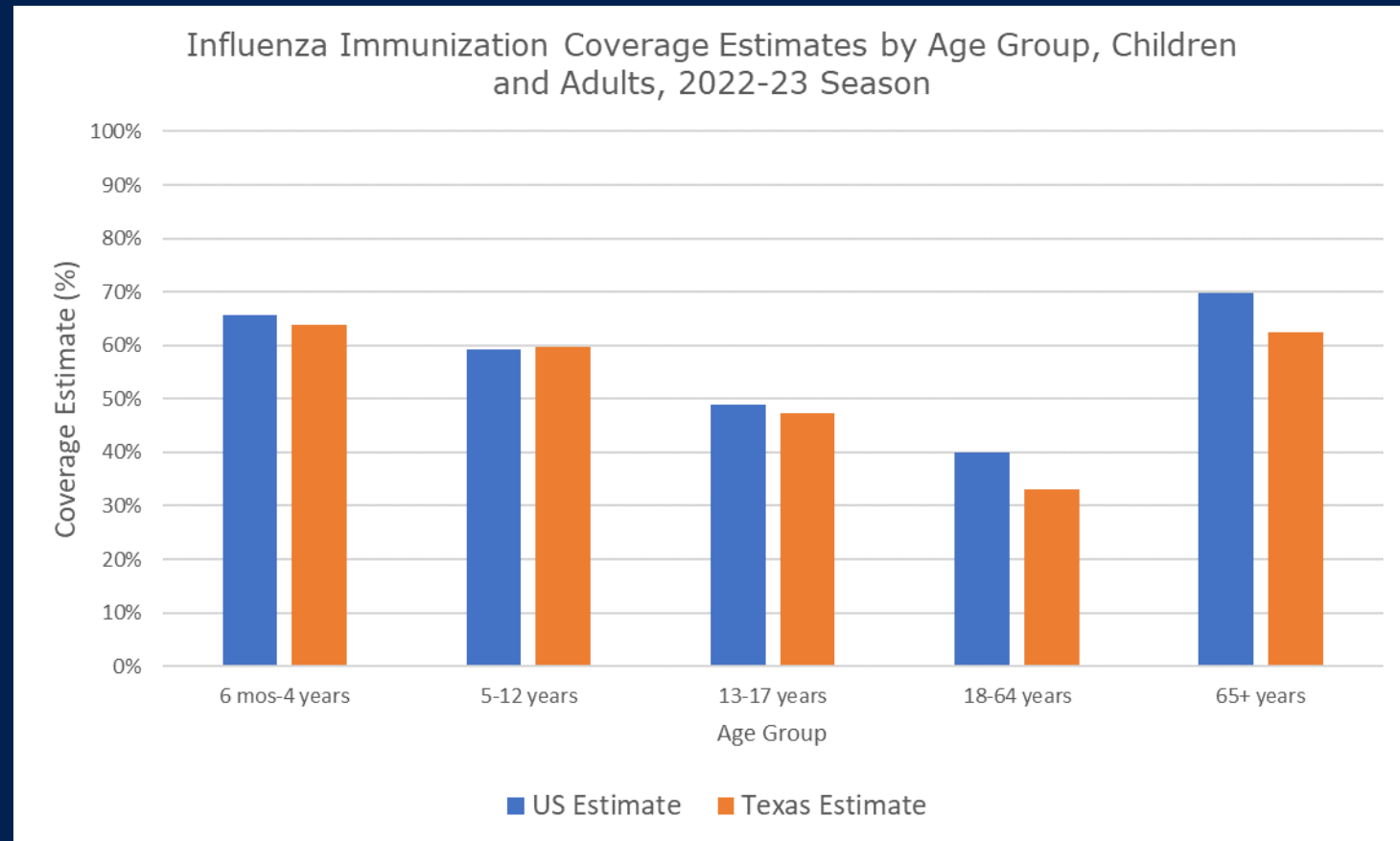

TEXAS
Health and Human Services

Texas Department of State
Health Services

National Immunization Survey (NIS) - Flu, 2022-23 Season

Texas Pediatric Flu Vaccination Coverage Estimates

Age Groups	Texas 2021-22 Season	Texas 2022-23 Season	TX Percentage Point Difference
6 months – 17 years	57.5%	57.7%	0.2%
6 months – 4 years	68.7%	63.9%	-4.8%
5-12 years	55.0%	59.8%	4.8% ^a
13-17 years	51.0%	47.3%	-3.7%

^a Significantly different ($p < 0.05$) in 2022-23 Season compared to 2021-22 Season

Data from Texas DSHS NIS-Flu



TEXAS
Health and Human Services

Texas Department of State
Health Services

National Immunization Survey (NIS) - Flu, 2022-23 Season

Texas Adult Flu Vaccination Coverage Estimates

Age Groups	Texas 2021-22 Season	Texas 2022-23 Season	TX Percentage Point Difference
18+ years	43.0%	38.6%	-4.4% ^a
18-49 years	31.9%	28.6%	-3.3%
18-49 years at high risk	43.3%	30.5%	-12.8% ^a
18-64 years	36.4%	33.1%	-3.3%
18-64 years at high risk	48.0%	40.5%	-7.5% ^a
50-64 years	47.3%	45.0%	-2.3%
65+ years	71.5%	62.4%	-9.1%

^a Significantly different ($p < 0.05$) in 2022-23 Season compared to 2021-22 Season



TEXAS

Health and Human Services

Texas Department of State
Health Services

Influenza Vaccination Coverage Estimates, 2018-19 Season to 2022-23 Season

Texas by Pediatric Age Group

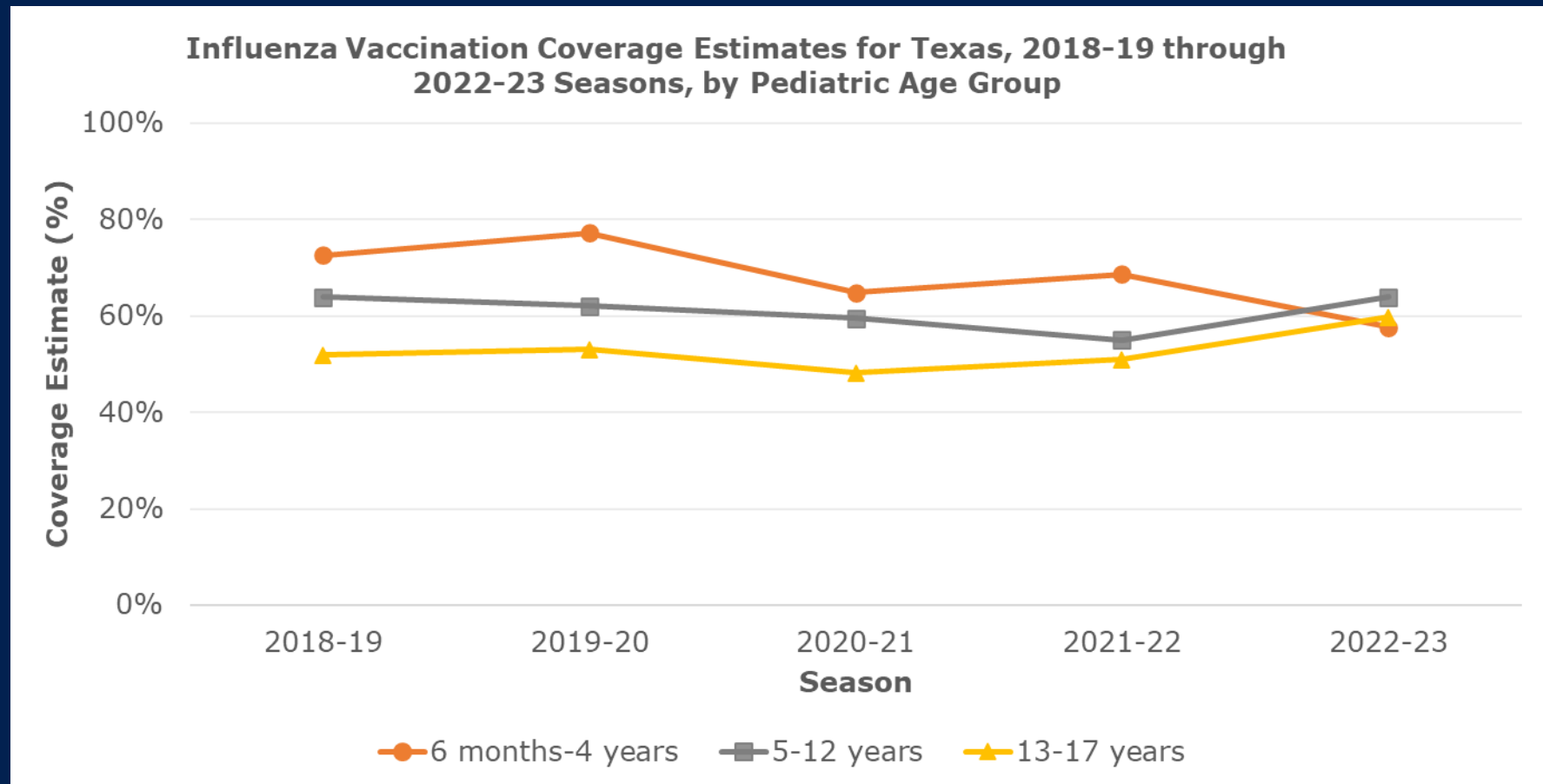

TEXAS
Health and Human Services

Texas Department of State
Health Services

Influenza Vaccination Coverage Estimates, 2018-19 Season to 2022-23 Season

Texas by Adult Age Group

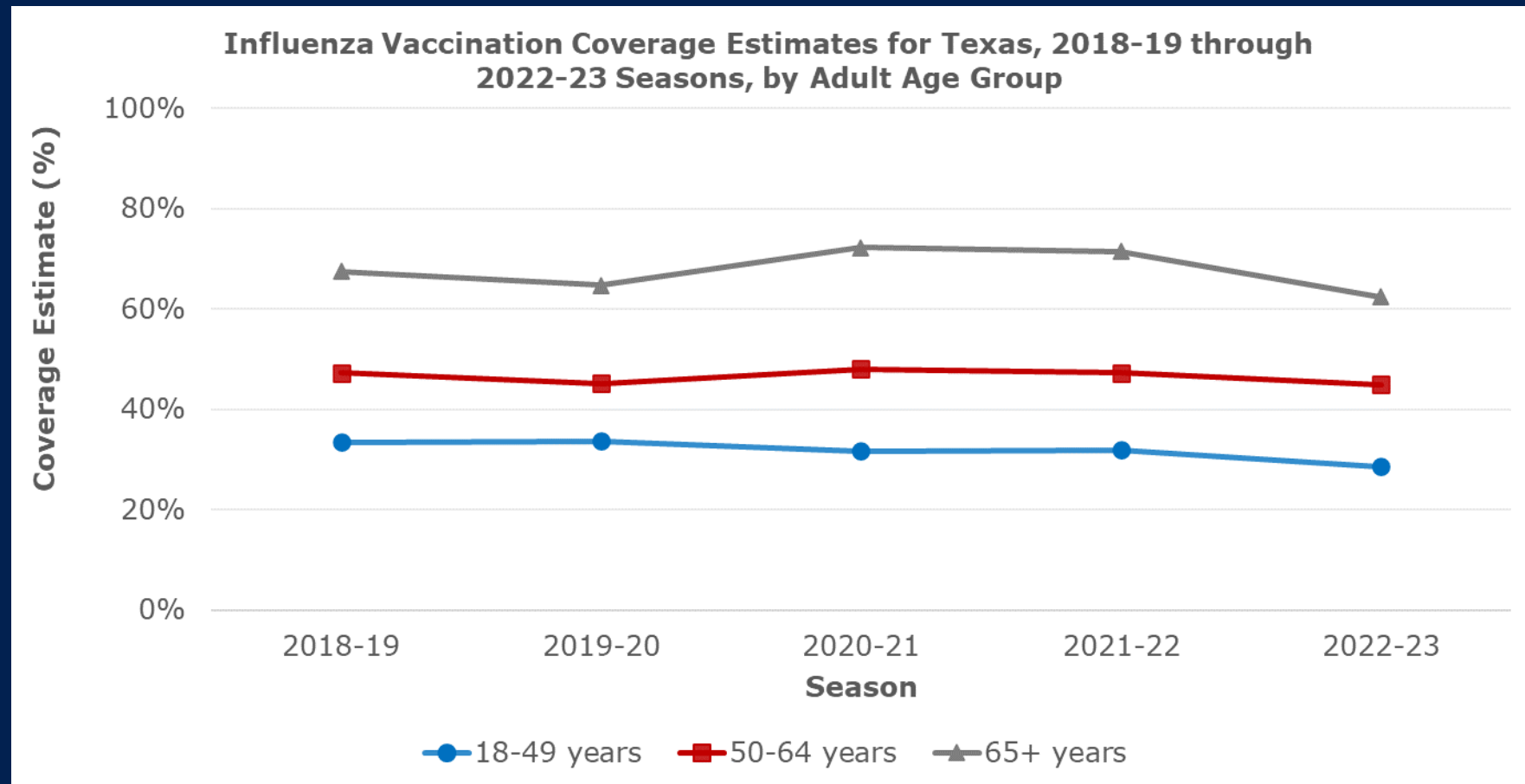

TEXAS
Health and Human Services

Texas Department of State
Health Services

Texas Vaccines for Children (TVFC) Doses Administered

2019-20 to 2023-24 Flu Season: ≤18 years

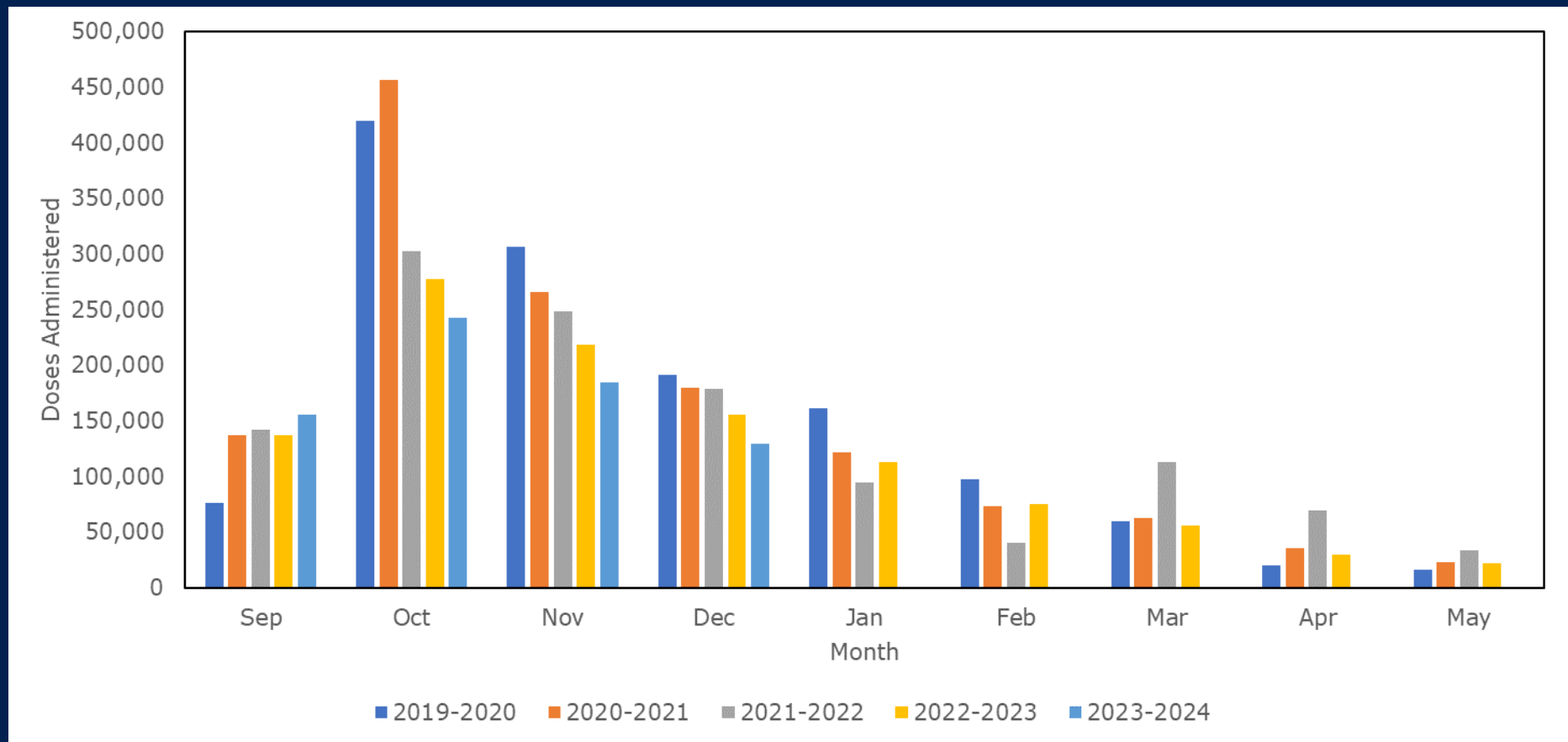

Data source from Texas Vaccines for Children Program administration data (VAOS).
Data as of 01/25/2024.



TEXAS
Health and Human Services

Texas Department of State
Health Services

ImmTrac2 Flu Vaccine Administration

2019-20 to 2023-24 Flu Season: All Ages

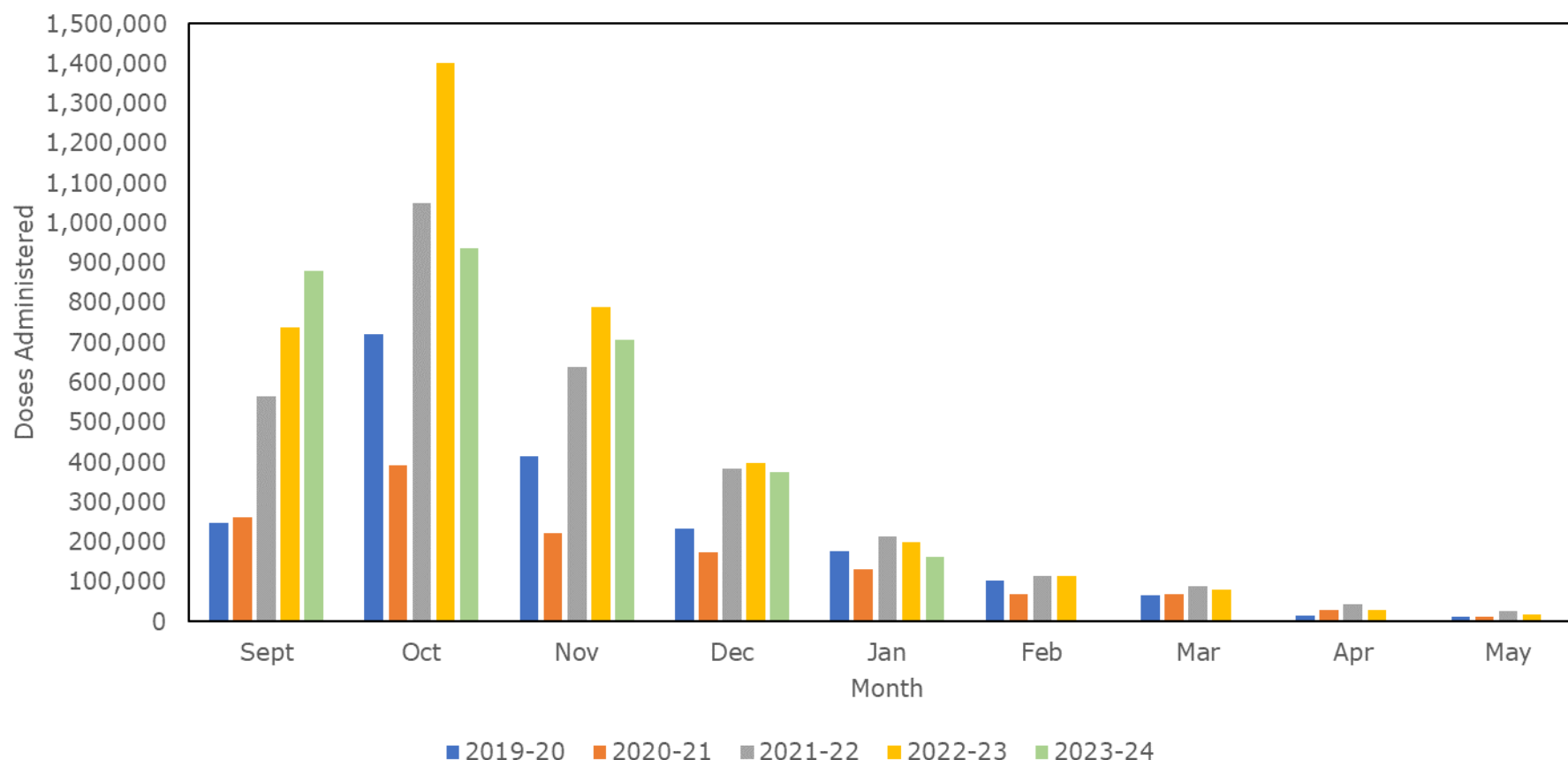

Data source from Texas Immunization Registry, ImmTrac2.
Data as of 01/25/2024.



TEXAS
Health and Human Services

Texas Department of State
Health Services

Contact Information



TEXAS
Health and Human
Services

Texas Department of State
Health Services

For any influenza immunization questions,
please contact:

Imm.epi@dshs.texas.gov



TEXAS
Health and Human
Services

**Texas Department of State
Health Services**

Reports and Flu Dashboards

Reports in VAOS

Reminder

Clinics participating in the TVFC Program are required to offer all ACIP-recommended vaccines to the eligible populations they serve, including influenza vaccine.



TEXAS
Health and Human Services

Texas Department of State
Health Services

Texas Department of State Health Services. (2023). *Texas Vaccines for Children and Adult Safety Net Provider Manual*. [11-13602 2023 TVFC-ASN Provider Manual 08-2023.pdf \(texas.gov\)](#)

Reports in VAOS (continued)

<div>  <div> <div>TEXAS</div> <div>Health and Human Services</div> </div> </div> <div> <div>Search...</div> </div>				
<div> <div>Vaccine Distribution...</div> <div>Reports</div> </div>				
<div> <div>Reports</div> <div>All Folders</div> <div>10 items</div> <div>Search all folders...</div> </div>				
REPORTS	Name	Created By	Created On	Last Modified By
Recent	DSHS Texas Vaccine Orders Team		9/8/2023, 9:34 AM	
Created by Me	Region 1 RE Reports		1/5/2023, 2:02 PM	
Private Reports	Region 11 RE Reports		1/6/2023, 10:50 AM	
Public Reports	Region 2/3 RE Reports		1/6/2023, 10:33 AM	
All Reports	Region 4/5N RE Reports		1/6/2023, 10:43 AM	
FOLDERS	Region 6/5S and COH RE Reports		1/6/2023, 10:44 AM	
All Folders	Region 7 RE Reports		1/6/2023, 10:45 AM	
Created by Me	Region 8 and SAMHD RE Reports		1/6/2023, 10:47 AM	
Shared with Me	Region 9/10 RE Reports		1/6/2023, 10:48 AM	
FAVORITES	Regional User Reports		4/14/2022, 1:34 PM	
All Favorites				



TEXAS
Health and Human Services

Texas Department of State
Health Services

Reports: 2024-2025 Provider Flu Pre-Book

The 2024-2025 Provider Flu Pre-Book report shows provider flu pre-book vaccine requests in ordering, not ordering, survey not completed, or received statuses for the PHR.



TEXAS
Health and Human Services

Texas Department of State
Health Services

Reports: 2024-2025 Provider Flu Pre-Book (continued)



TEXAS

Health and Human Services

Texas Department of State
Health Services

Search...

★ ▼ +

Vaccine Distribution...

Reports

2024-2025 Provider ...

Report: Vaccine Requests with Facility

2024-2025 Provider Flu Pre-Book PHR

[Enable Field Editing](#)

[Add Chart](#)

View Provider 24-25 Flu Pre-Book Vaccine Requests in 'Ordering', 'Not Ordering', 'Survey Not Completed', or 'Received' Statuses for PHR

Total Records

78

Total Quantity requested

16,600

	Provider PIN	Account Name: Account Name	Region	Sub-region	Master Order Number	Vaccine Request Start Date	Vaccine: Vaccine Name	Vaccine Program	Quantity requested	Status
1			REGION		00593447	1/22/2024	Afluria MDV; Ped; 2024-2025	FLU	50	Ordering
2			REGION		00590253	1/16/2024	Afluria PFS; Ped; 2024-2025	FLU	10	Ordering
3			REGION		00590324	1/16/2024	Afluria PFS; Ped; 2024-2025	FLU	50	Ordering
4			REGION		00594270	1/23/2024	Afluria PFS; Ped; 2024-2025	FLU	20	Ordering
5			REGION		00590254	1/16/2024	Flucelvax PFS; Ped; 2024-2025	FLU	10	Ordering
6			REGION		00593642	1/22/2024	Flucelvax PFS; Ped; 2024-2025	FLU	50	Ordering
7			REGION		00589940	1/16/2024	FluLaval PFS; Ped; 2024-2025	FLU	200	Ordering
8			REGION		00589941	1/16/2024	FluLaval PFS; Ped; 2024-2025	FLU	300	Ordering
9			REGION		00589946	1/16/2024	FluLaval PFS; Ped; 2024-2025	FLU	200	Ordering
10			REGION		00589951	1/16/2024	FluLaval PFS; Ped; 2024-2025	FLU	500	Ordering

Reports: Utilizing the 2024-2025 Provider Pre-Book Report

REs should review providers who:

- Selected "not ordering" and verify they are providers whose facility or office only gives specific vaccines.
- Serve patients younger than 6 months of age.
- Are DSHS sites that do not see patients.

REs should analyze the pre-book survey information providers have entered to support that the doses requested is accurate for their facility.

REs should contact providers if:

- The pre-book survey has not been completed by the provider.
- The requested amount is inaccurate for their facility.



TEXAS
Health and Human Services

Texas Department of State
Health Services

Reports: Flu (Allocated vs Accepted)

The Flu (Allocated vs Accepted) report shows the total amount of the vaccine presentation requested, total amount allocated, total amount accepted, and the status of the allocation.



TEXAS
Health and Human Services

Texas Department of State
Health Services

Reports: Flu (Allocated vs Accepted) (continued)

- Status of the allocation:
 - Received- The provider has gone into VAOS to accept the allocated doses, and the doses allocated have been received.
 - Rejected- The provider has gone into VAOS to reject the allocated doses, indicating they are accepting 0 doses.
 - Expired- The provider has not gone into VAOS to accept or reject the allocated doses, and the allocation has expired.



TEXAS
Health and Human Services

Texas Department of State
Health Services

Reports: Utilizing the Flu (Allocated vs Accepted) Report

- REs should examine this report to review providers' status of their allocations during the allocation period in the fall.
- REs should follow up with providers who have rejected their allocations or let their allocation expire to address any issues.
- REs should assist providers by:
 - Showing them how to accept allocations if they are unaware.
 - Informing them they can modify the number of allocations they can accept.



TEXAS
Health and Human Services

Texas Department of State
Health Services

Reports: Utilizing the FLU (Allocated vs Accepted) Report

From previous provider outreach conducted by the Flu Team and VDF Group, common reasons for rejecting allocations or expired allocations included:

- Insufficient storage space.
- Lack of patient interest in receiving the vaccine, leading to the insufficient storage space.
- New coordinators unsure how to accept allocations.
- Identified vaccine coordinator responsible for responding to allocations was either out of office or sick.



TEXAS
Health and Human Services

Texas Department of State
Health Services

Reports: Vaccine-Loss Flu Only

The Vaccine-Loss Flu Only report shows influenza vaccine loss reported by providers.



TEXAS
Health and Human Services

Texas Department of State
Health Services

Reports: Utilizing the Vaccine-Loss Flu Only Report

REs should utilize this report to assist providers in minimizing the amount of vaccine loss if an incident occurs during shipment or in the vaccine storage unit.

- Example - addressing whether they have measures in place for issues with a vaccine storage unit such as a vaccine management plan

REs can reach out to providers to address those who have a large quantity of doses expired due to not being administered.



TEXAS
Health and Human Services

Texas Department of State
Health Services

Flu Dashboard: TVFC Public Health Region

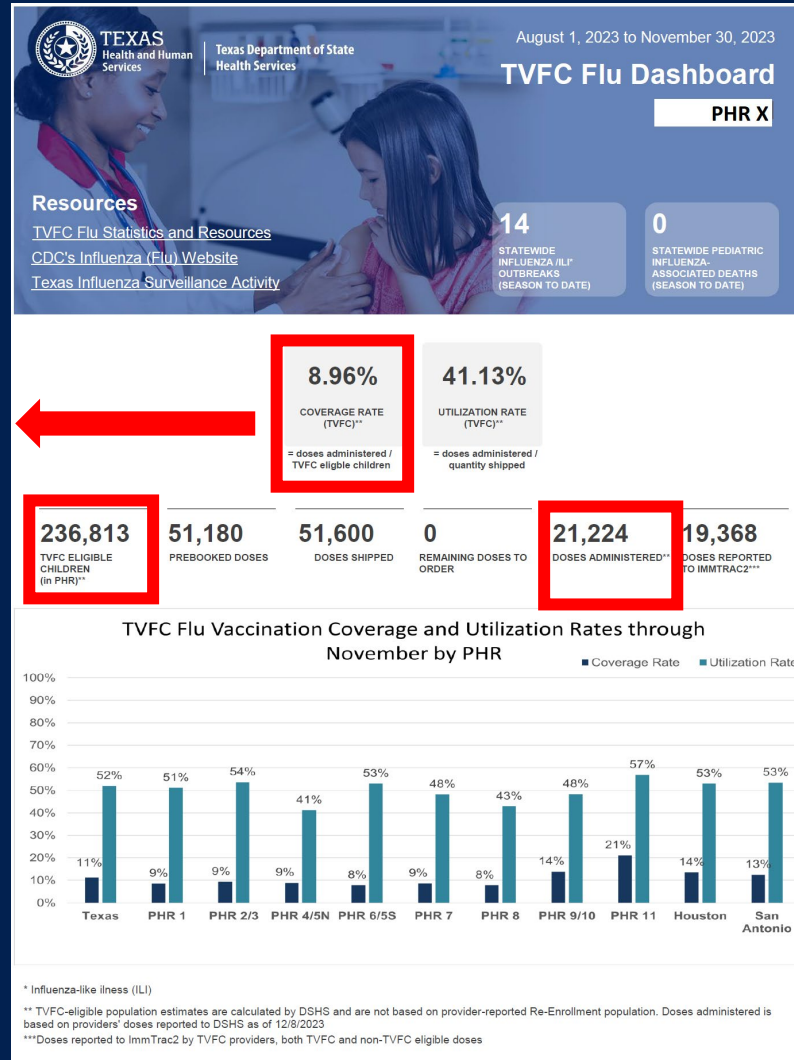

$$\text{Coverage Rate} = \frac{\text{Doses Administered}}{\text{TVFC Eligible Children in PHR}}$$

Flu Dashboard: TVFC Provider

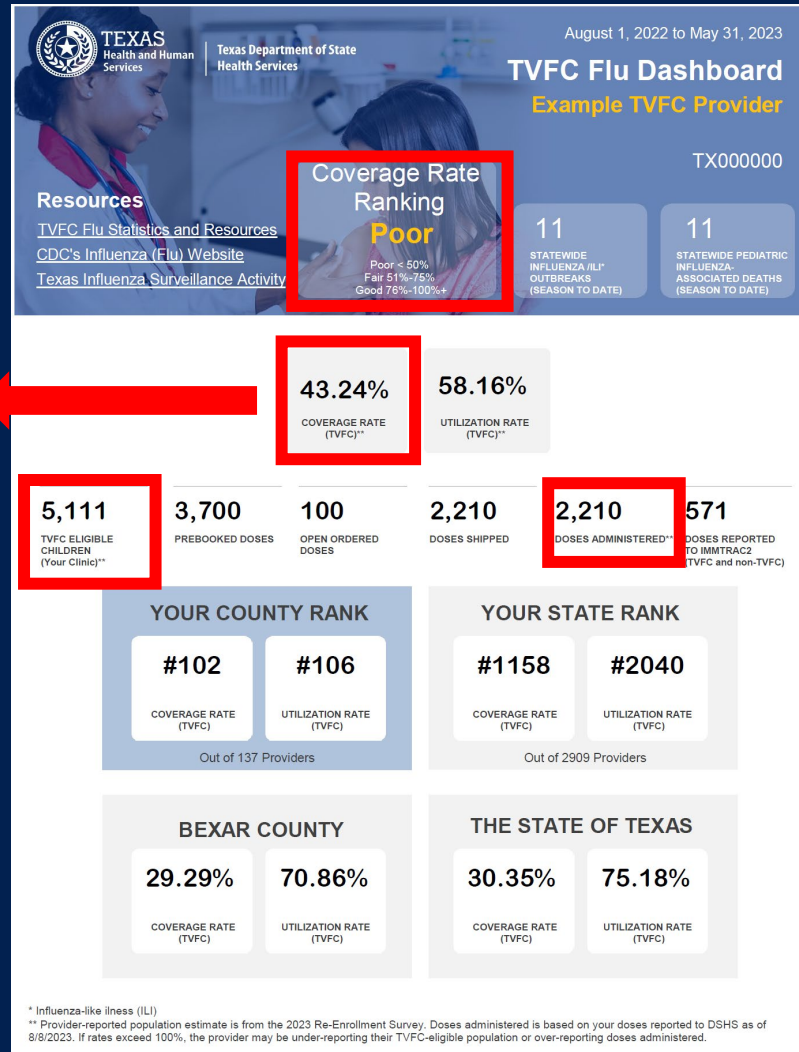

$$\text{Coverage Rate} = \frac{\text{Doses Administered}}{\text{TVFC Eligible Children in PHR}}$$



TEXAS
Health and Human Services

Texas Department of State
Health Services



TEXAS
Health and Human
Services

Texas Department of State
Health Services

Promoting Flu Vaccine Administration

Promoting Flu Vaccine Administration

Practice the S.H.A.R.E. method for making a strong influenza vaccine recommendation.



SHARE the reasons why an influenza vaccine is right for the patient given his or her age, health status, lifestyle, occupation, or other risk factors.

HIGHLIGHT positive experiences with influenza vaccines (personal or in your practice), as appropriate, to reinforce the benefits and strengthen confidence in influenza vaccination.

ADDRESS patient questions and any concerns about influenza vaccines, including side effects, safety, and vaccine effectiveness in plain and understandable language. Acknowledge that while people who get an influenza vaccine may still get sick, there are studies that show that illness may be less severe.

REMIND patients that influenza vaccines help protect them and their loved ones from serious influenza illness and complications that can result in hospitalization or even death for some people.

EXPLAIN the potential costs of getting influenza, including potential serious health effects for the patient, time lost (such as missing work or family obligations), financial costs, and potentially spreading influenza to more vulnerable family or friends.



TEXAS
Health and Human Services

Texas Department of State
Health Services

Promoting Flu Vaccine Administration

Implement NVAC standards for adult immunization practices for increasing patient protection against the flu.

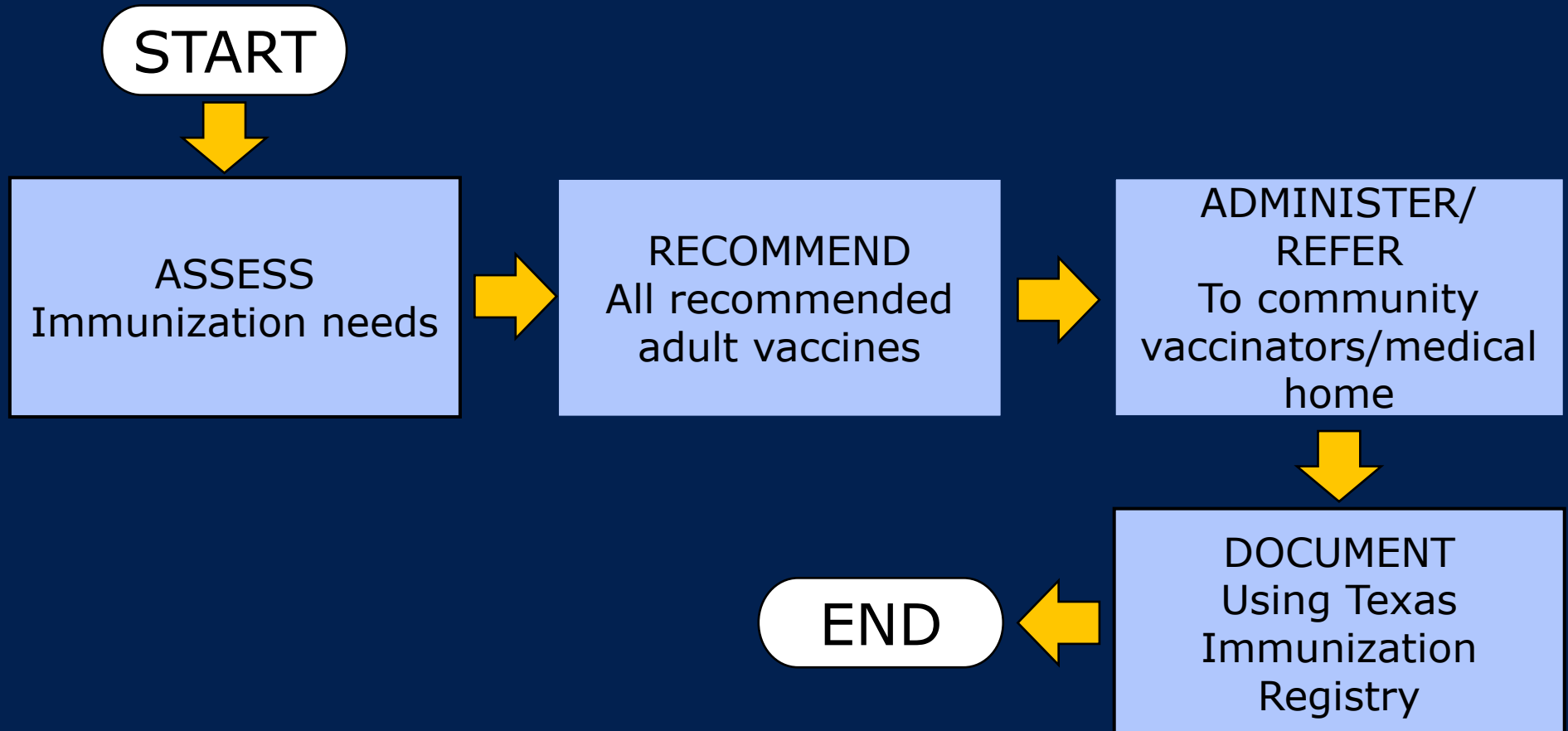

TEXAS
Health and Human Services

Texas Department of State
Health Services

Promoting Flu Vaccine Administration

REs can remind providers to:

- Run a report from their electronic health record (EHR) prior to the start of flu season to identify children who need to be vaccinated for influenza and start sending reminders.
- Update their reminder systems as soon as influenza vaccine is available in their facility.
- Offer the flu vaccine to patients at every appointment during flu season.
- Utilize resources available to them (webpage, CIVI, promotional materials, Flu Team, etc.).



TEXAS
Health and Human Services

Texas Department of State
Health Services

Summary

Texas Influenza Vaccination Trends

- Flu vaccination coverage rates are low.
- Certain age groups are continuing to decline in their flu vaccination coverage rate.

Reports and Flu Dashboards

- REs should utilize reports to conduct outreach with providers to assist in increasing vaccination coverage rates in their region.

Promoting Flu Vaccine Administration

- It is the responsibility of the provider to make a strong recommendation for the flu vaccine at every patient encounter to do their part in increasing flu vaccination coverage.



TEXAS
Health and Human Services

Texas Department of State
Health Services



TEXAS
Health and Human
Services

**Texas Department of State
Health Services**

Questions & Answers



TEXAS
Health and Human
Services

Texas Department of State
Health Services

Thank You!

FluImmProgram@dshs.texas.gov