TEXAS Health and Human Services | Texas Department of State Health Services

TVFC Flu Dashboard Variable Definitions

Time period the report covers

The # of Influenza-like Illness (ILI) Outbreaks and Pediatric Influenza deaths, as of the last day of the previous month

Useful websites with flu statistics and resources

Sum of flu doses administered in your clinic, divided by the number of your TVFC-eligible children

Sum of flu doses administered in your clinic, divided by the number of flu doses your facility has received (shipped)

Number of TVFC-eligible children in your practice, as reported in your TVFC-patient profile

Remaining number of doses your facility is expected to order based on your pre-book doses and doses shipped.

Number of flu doses administered at your clinic since report date, as reported in VAOS

Number of flu doses that you pre-booked

Number of flu doses that have been shipped to you

Total number of flu doses (including TVFC and private) you reported to ImmTrac2 since the beginning of the flu season, for children under 18 years old

Your rank of all TVFC sites in your county

Your rank of all TVFC-enrolled sites in the state
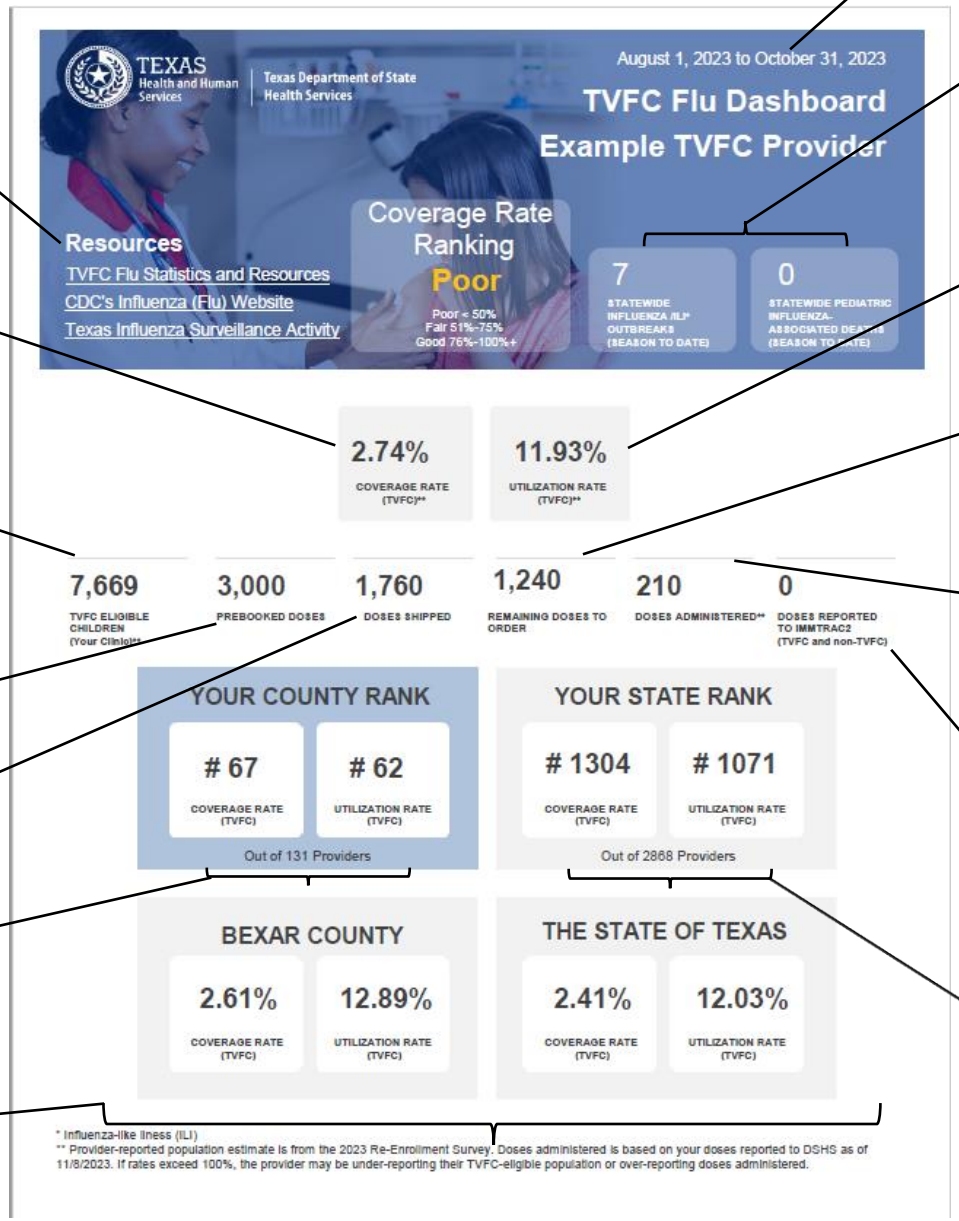
Coverage and utilization rates for the county and the state, based on the 2023 DSHS Population Estimate Survey