

DSHS Radiation Program Overview

Rick Croy



TEXAS
Health and Human
Services

Texas Department of State
Health Services

Radiation Control

DSHS prevents unnecessary radiation exposure to the public by licensing, inspection, enforcement, and emergency response.

- Approx. 3,000 sites
- Inspectors:
 - 15 Radioactive Material
 - 21 X-ray
 - 11 Mammography
- Investigators
 - 4
- Emergency Response Team
 - 100+

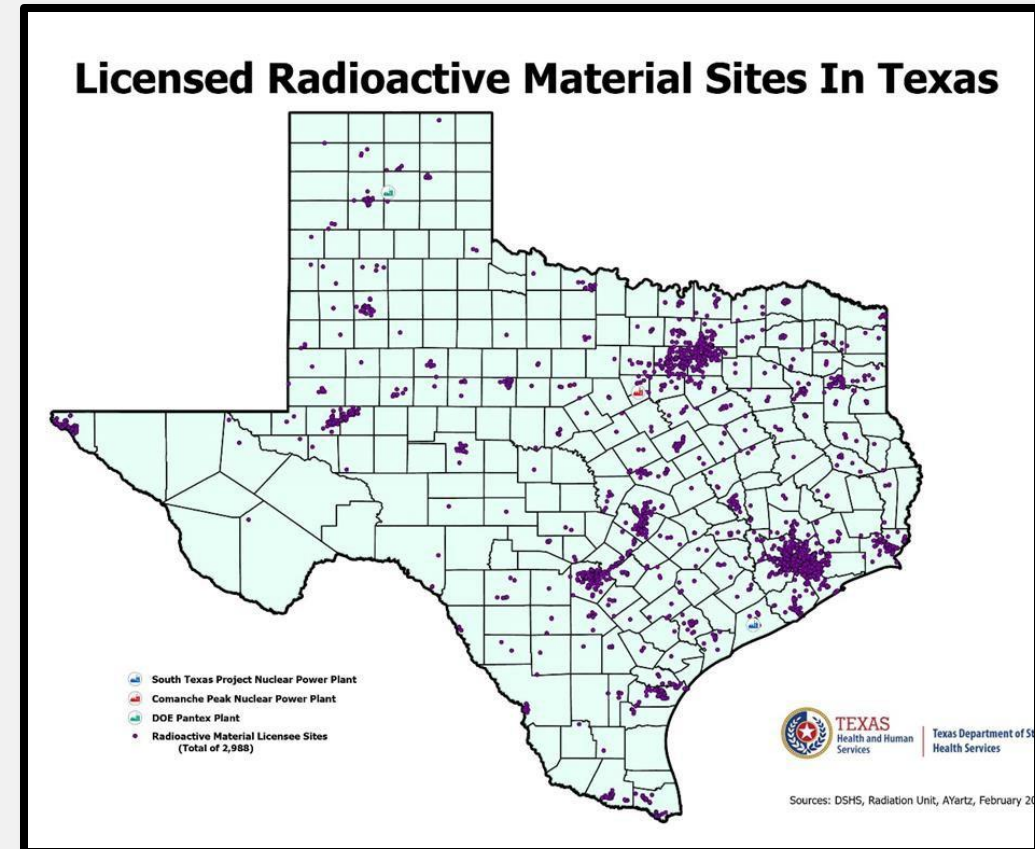

Radiation Control Program Administration

- The use of radioactive material, X-ray machines and lasers are licensed by central office staff and inspected by staff in both field offices and central office.



- Dental Office
- Hospital
- Food Irradiator
- Industrial Plants
- Well Logging
- Industrial Radiographers





Radioactive Materials

1,351 Radioactive Material Licensees (2,525 sites)

572 General License Acknowledgements (GLA)

128 Waste Shipper/Transporter

117 RAM Reciprocity

4,525 Industrial Radiographers (127 sites)



X-Ray / Mammo / Laser

21,530 X-Ray Registrants

632 Mammography Certifications

3,648 Laser Registrants



Texas Department of State
Health Services

Incidents & Complaints

Annually

- 170 Incident and Complaint Investigations
- 130 Technical Assist
- 120 DOT Exemptions



Incident Investigations

- Radioactive contaminated tissue boxes
- Contaminated stainless-steel filters used for airplanes and trucks
- Stolen/lost rad sources and equipment
- Dice laced with Strontium-90
- Radiation burns from Fluoroscopy procedures

Radiation Concerns

- Public Health Concerns
 - Exposure & Contamination
 - Radiation Sickness
- Regulatory Concerns
 - Public Health/Safety
 - Exceeding Permissible Regulatory Limits
- Contamination – *(minimal risk to responders)*
 - Rad material in an unwanted place
 - 80% can be removed by taking off clothing
- Exposure *(possible significant risk to responders)*
 - Rad waves/particles penetrate the body
 - Exposed persons do not become radioactive or contaminated (no threat to others)
 - Time/Distance/Shielding can be used as protection



Texas Department of State Health Services

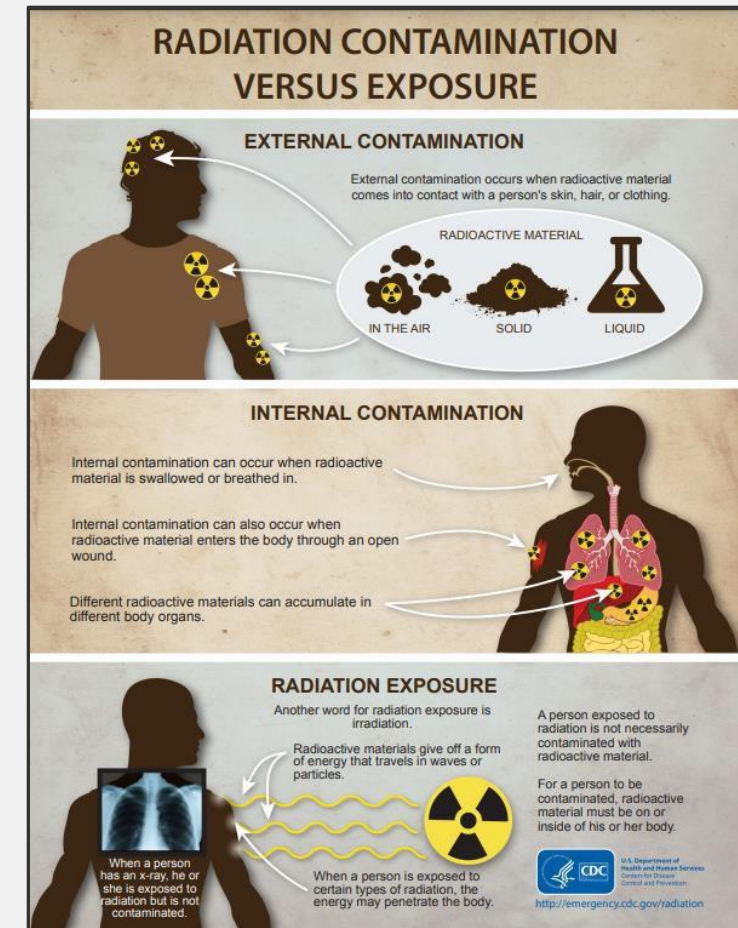

https://www.cdc.gov/nceh/radiation/emergencies/pdf/infographic_contamination_vs_exposure.pdf

Radiological Emergency Response

DSHS is the lead State Agency for radiological emergency response in Texas.

[\[25 TAC 289.101\(h\)\]](#)



Comanche Peak



Pantex



South Texas Project

Mobilization of Radiological Emergency Response Team (RERT)

- 24-hr notification
 - team members selected & contacted
- Dispatch initial team to scene
 - report to the Incident Commander
 - provide updates to leadership and partners
- Mobilize additional teams as needed
- Approximately 100 personnel support 24-hour operations
- Coordinates with state operations centers and public health regions



Accident Assessment Team



- Uses a computer model to make protective action recommendations
- Important to ground truth these models
- State AA Team initially works from Austin and can be deployed early on to work with locals/licensees



Texas Department of State
Health Services

Field Teams

- Takes radiation readings
- Takes air samples from inside the plume
- Obtains valuable early picture of what makes up the release

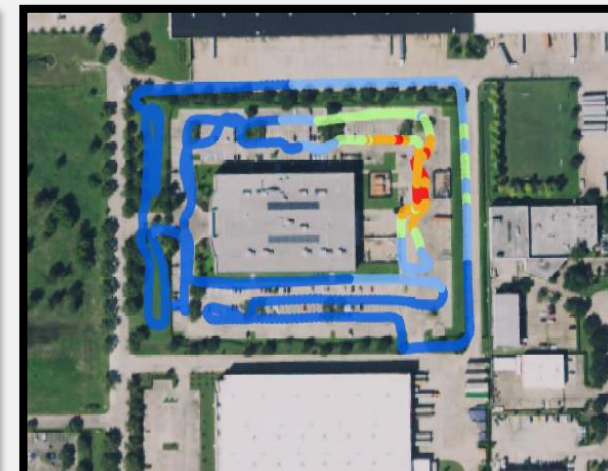
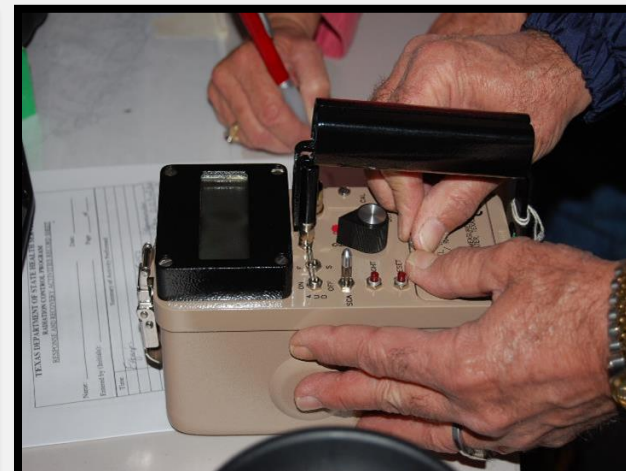
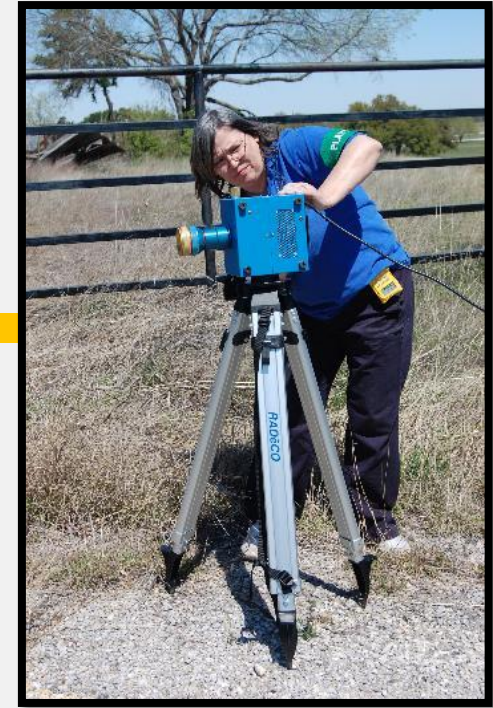

TEXAS
Health and Human
Services

Texas Department of State
Health Services

Mobile Laboratory



- The RCP mobile analysis laboratory is contained within a 32' gooseneck-type trailer.
- 1 Gamma Spectroscopy System
- 2 High Purity (>25%) Germanium Detectors (1 p-type, 1 n-type)
- 1 Alpha-Beta Proportional System with Automatic (25 capacity) Sample Changer



Texas Department of State
Health Services

Technical Assistance

DSHS RERT Resources

- Radiological Monitoring/ Dose Projections
- Protective Action Recommendations
- Decontamination/Remediation Assistance
- Liaison with Local, State & Federal Governments
- Personnel Monitoring
- Mobile Laboratory
- Shelter Support
- Contacts/info for Emergency Medical Care



Texas Department of State
Health Services

DSHS RERT Support During Rad Incidents

Radiation Emergency Response Team is scalable.

- Full activation aligns with state emergency operations
 - Unified command structure anticipated
- Regional coordination through public health and response partners
- Local coordination with emergency management, EMS, and hospitals
- Supports field operations, staging areas, and incident command



World Cup Project RSI System in DSHS Truck

System components located in both
side boxes of truck camper



Benefits of RSI System

- Data Collection – Over 1200 miles of data collected in 4 days by 3 staff members.
DFW and Houston
- Source Identification
- Mapping and surveys completed simultaneously
- High level sources were seen while traveling in excess of 60mph.



RAM Licensees 5 Miles From World Cup

World Cup RAM Sites - NRG Stadium - Houston

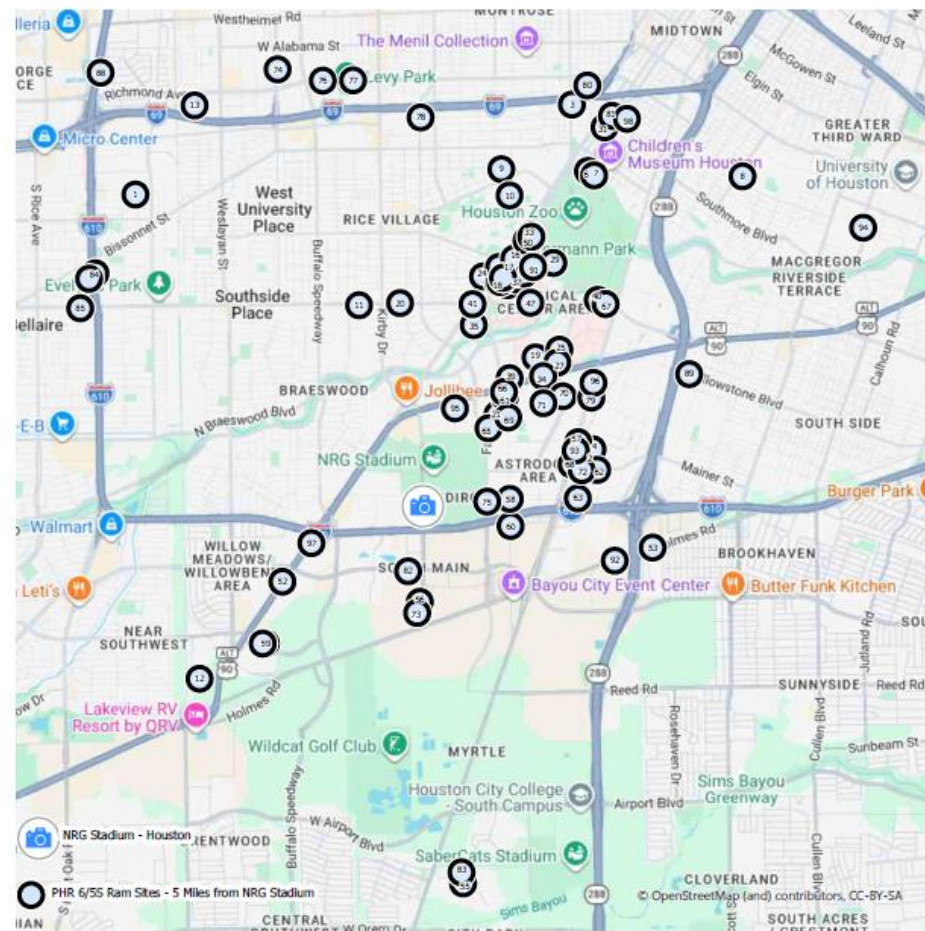

World Cup RAM Sites - AT&T Stadium - Arlington

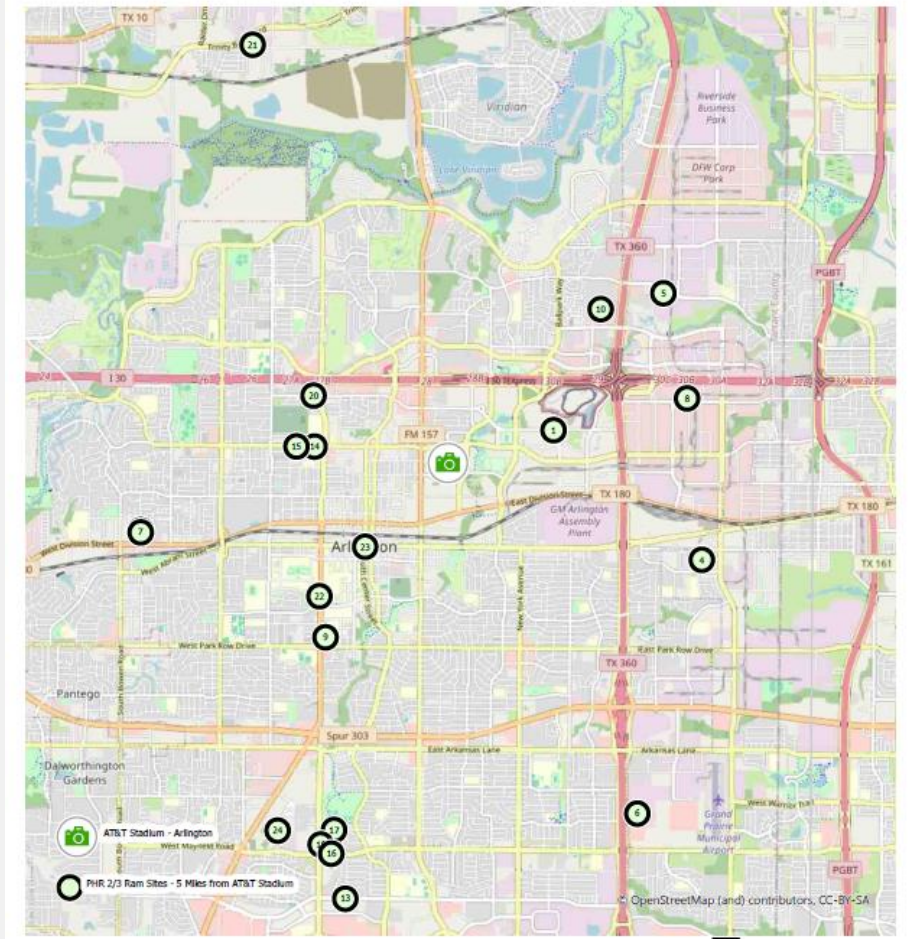

Texas Department of State Health Services

Questions?

Rick Croy

Ricky.Croy@dshs.texas.gov

Cell: 512-968-4330



TEXAS
Health and Human
Services

Texas Department of State
Health Services