

8.h. GETAC Pediatric Committee Update to Council

Chair: Christi Thornhill, DNP

Vice-chair: Belinda Waters, RN



TEXAS
Health and Human
Services

Texas Department of State
Health Services

Pediatric Committee

2025 Committee Priority Outcomes

Priority Not Implemented
Priority Activities Recorded
Priority Completed and Monitored

Committee Priorities	Outcomes	Status
Develop a pediatric imaging guideline for transferring facilities following the ALARA principles	<ol style="list-style-type: none">1. Research and develop a best practice guideline for imaging in pediatric patients following the ALARA principles for pediatric patients.2. Provide education for transferring and receiving facilities regarding over-imaging of children and delay of transfer due to unnecessary imaging at the referring facility.3. Utilize Regional PRISMs, Hospital PECCs, and RACs to disseminate guidelines and education.	
Develop a pediatric transfusion/massive transfusion guideline for transferring facilities	<ol style="list-style-type: none">1. Research and develop a best practice guideline for pediatric transfusion/massive transfusion guideline.2. Provide education for transferring facilities regarding the pediatric transfusion/massive transfusion guideline.3. Utilize Regional PRISMs, Hospital PECCs, and RACs to disseminate guidelines and education.	

Pediatric Committee

2025 Committee Priority Outcomes

Priority Not Implemented
Priority Activities Recorded
Priority Completed and Monitored

Committee Priorities	Outcomes	Status
Develop a pediatric guideline for transferring facilities for pediatric pain assessment and appropriate pain management	<ol style="list-style-type: none">1. Research and develop a best practice guideline for pediatric-specific pain assessment and pain management.2. Provide education for transferring facilities regarding pediatric pain assessment and pain management.3. Utilize Regional PRISMs, Hospital PECCs, and RACs to disseminate guidelines and education.	
Request and review data from the state registry and National Pediatric Readiness Improvement Project regarding vital signs and weight in kilograms obtained on pediatric patients.	<ol style="list-style-type: none">1. Utilize Regional PRISMs, Hospital PECCs, and RACs to disseminate best practices regarding a complete set of vital signs and weight in kilograms for pediatric patients.2. Increase compliance.	
Complete 2024 priority of developing a toolkit regarding pediatric magnet/button battery ingestion.	<ol style="list-style-type: none">1. Complete toolkit2. Present to GETAC for approval3. Utilize Regional PRISMs, Hospital PECCs, and RACs to disseminate information.	

Pediatric Committee

2025 Committee Priority Outcomes

Priority Not Implemented
Priority Activities Recorded
Priority Completed and Monitored

Committee Priorities	Outcomes	Status
Complete the 2024 priority of developing a toolkit regarding Sudden Cardiac Arrests/Deaths in Pediatrics	<ol style="list-style-type: none">1. Complete toolkit2. Present to GETAC for approval3. Utilize Regional PRISMs, Hospital PECCs, and RACs to disseminate information.	
Pediatric Simulations	<ol style="list-style-type: none">1. Monitor utilization of 13 pediatric simulations by regional PRISM's.2. Request data from state regarding trauma center compliance with bi-annual simulations after rule 157.126 is in effect.	

8.h.A. Approval: Pediatric Consideration for Consultation and Transfer document

Deferred to Q3 for additional revisions based on cross-committee feedback.



TEXAS
Health and Human
Services

Texas Department of State
Health Services

Action Item Request and Purpose

- Request approval of the GETAC council for the revised Consideration for Pediatric Consultation and Transfer Guideline
 - To be able to post the approved toolkit to the Pediatric Committee website
- Request approval of the GETAC council for the Pediatric Imaging Guideline
 - To be able to post the approved toolkit to the Pediatric Committee website
- Request approval of the GETAC council for the Magnet/Battery Ingestion Toolkit
 - To be able to post the approved toolkit to the Pediatric Committee website
- Request approval of the GETAC council for the Sudden Cardiac Arrest/Death Toolkit
 - To be able to post the approved toolkit to the Pediatric Committee website

Action Items and Requests

- Public resource for the Consideration for Pediatric Consultation and Transfer Guideline
 - Requesting approval at the August 2025 GETAC Council meeting
 - To be able to post the approved toolkit to the Pediatric Committee website
- Public resource for the Pediatric Imaging Guideline
 - Requesting approval at the August 2025 GETAC Council meeting
 - To be able to post the approved toolkit to the Pediatric Committee website
- Public resource for the Magnet/Battery Ingestion Toolkit
 - To be able to post the approved toolkit to the Pediatric Committee website
- Public resource for the Sudden Cardiac Arrest/Death Toolkit
 - Requesting approval at the August 2025 GETAC Council meeting
 - To be able to post the approved toolkit to the Pediatric Committee website

8.h.B. Update: TX Pediatric Readiness Improvement Project

Dr. Kate Remick



TEXAS
Health and Human
Services

Texas Department of State
Health Services

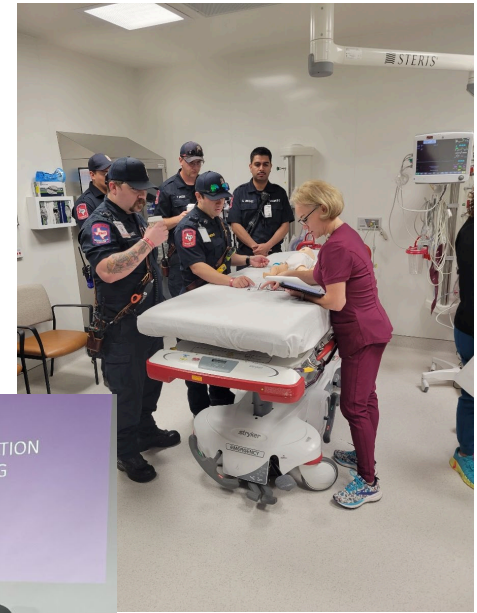

Texas Pediatric Readiness Improvement Project Update, Phase 1 Summary
GETAC June 2025

Texas Pediatric Readiness Improvement Project (TPRIP)

Project Arms:

- TPRIP Virtual Education Series - Season 2
- 13 Standardized Pediatric trauma simulation scenarios
- 14 Pediatric Readiness Improvement & Simulation Mentors
- Pediatric QI performance and dashboards to drive Pediatric QI efforts

Supported by:

GETAC

Texas EMS for Children

Texas ENA

Texas Trauma Coordinators
Forum

TETAF

NPRQI

TX Pediatric Readiness Improvement Virtual Education Series - Season 2 Coming Soon

- 1-hour virtual sessions held 3rd Thursday every month @10am
- Pediatric-specific topics
- Highlight evidence-based practices and resources for adoption
- Emphasis on evaluating ED performance using NPRQI platform

2025 save the date

March 20, 2025	10am
April 17, 2025	10am
May 15, 2025	10am
June 19, 2025	10am
July 17, 2025	10am
Aug. 21, 2025	10am
Sept. 18, 2025	10am
Oct. 16, 2025	10am
Nov. 20, 2025	10am
Dec. 18, 2025	10am

https://dellmed-utexas.zoom.us/webinar/register/WN_agwVXDgYT0aD49FENhCgOw#/registration

TX PRIP Education Series Attendance

March 2025 - Abdominal Surgical Emergencies

Registered - 596

Unique Users - 250

April 2025 - Improving Pediatric Acute Through Simulation

Registered - 681

Unique Viewers - 225

May 2025 - Improving Pediatric Emergency Care Nationwide: The National Pediatric Readiness Quality Initiative

Registered - 741

Unique Viewers - 210

Continuing Professional Development: Summary

	Topic	Unique Viewers	NCPD Attendance	Average Evaluation Score
Session 1	Upper Airway Obstruction; Anaphylaxis		139	4.69
Session 2	Pediatric DKA		159	4.90
Session 3	Abdominal Surgical Emergencies	250	191	4.83
Session 4	Improving Pediatric Acute Care Through Simulation	225	161	4.78
Session 5	Improving Emergency Pediatric Care Nationwide (NPRQI)	210	144	4.77
Total Continuing Professional Development Hours Awarded			794	4.79

Continuing Professional Development: Summary

Do you serve as your organization's Pediatric Emergency Care Coordinator (PECC)?

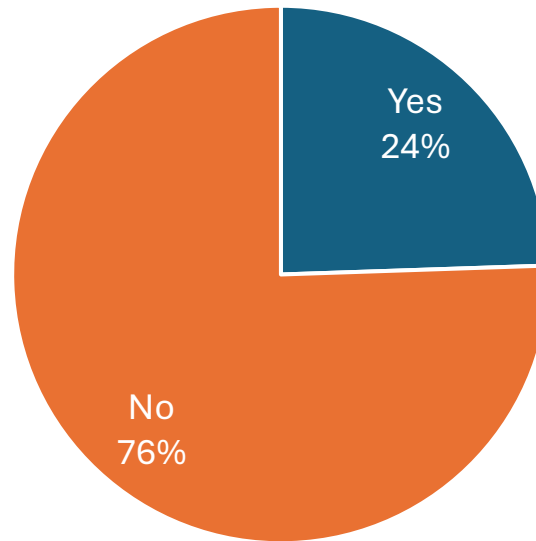

Continuing Professional Development: Summary

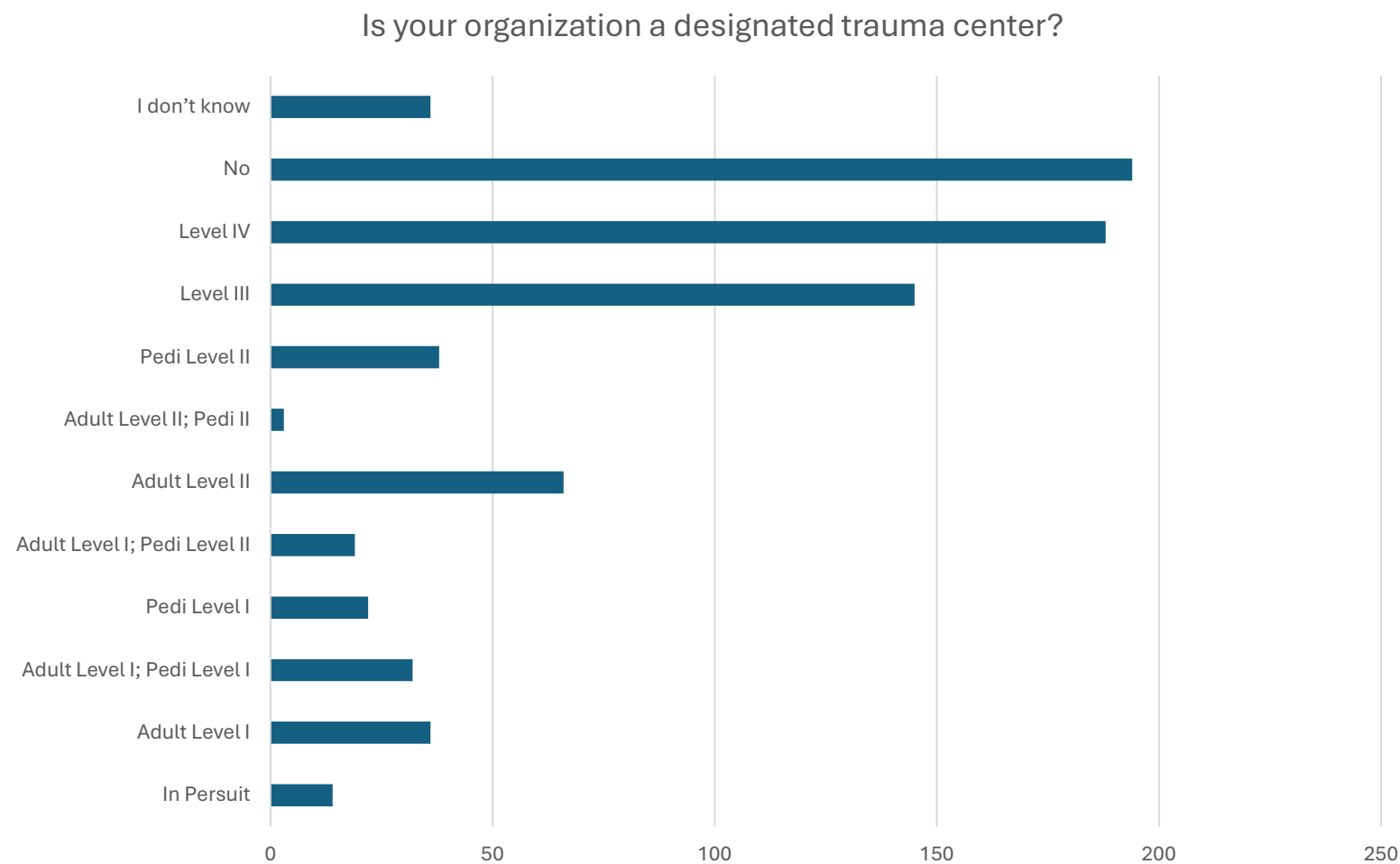

Continuing Professional Development: Summary

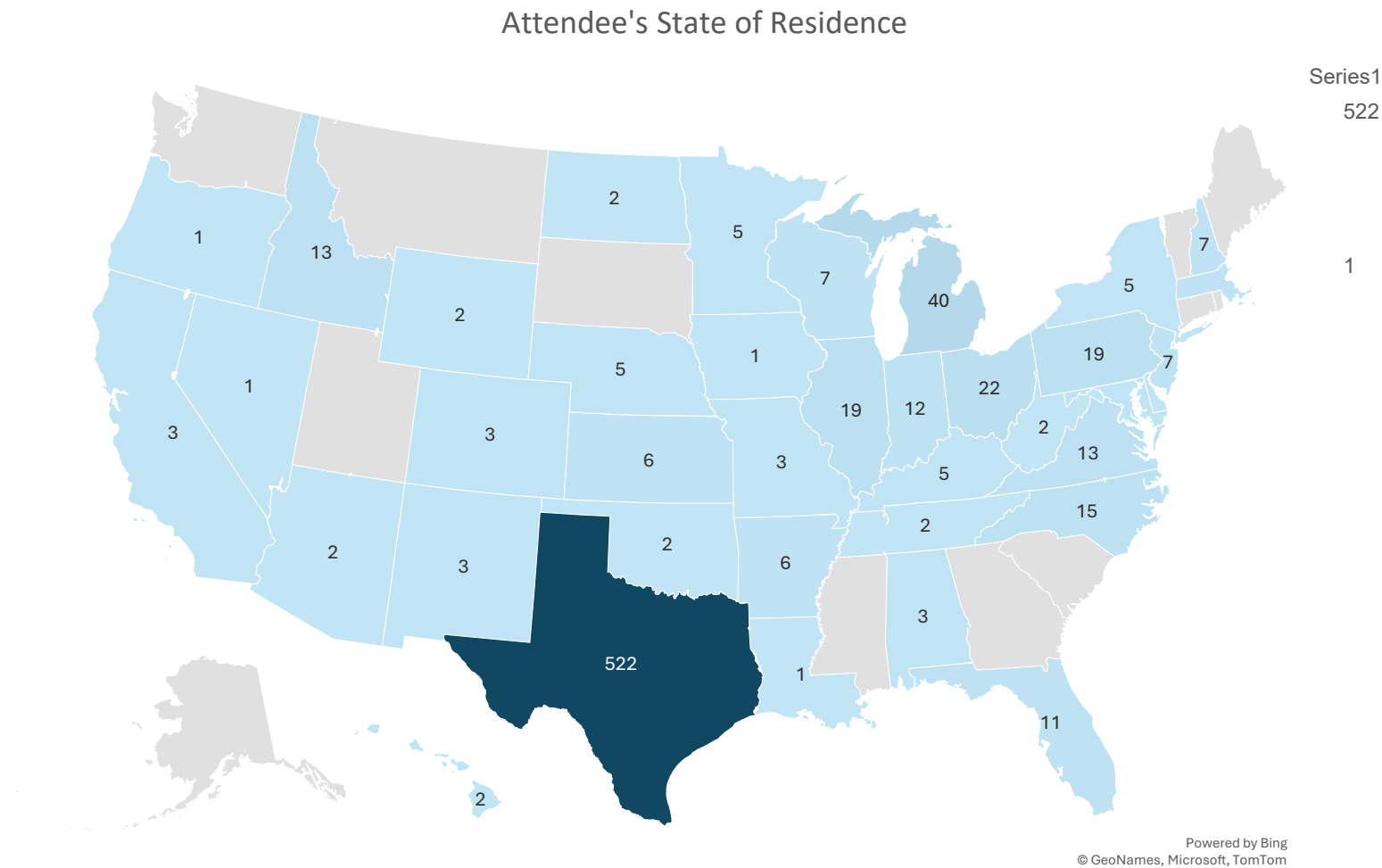

Continuing Professional Development: Summary

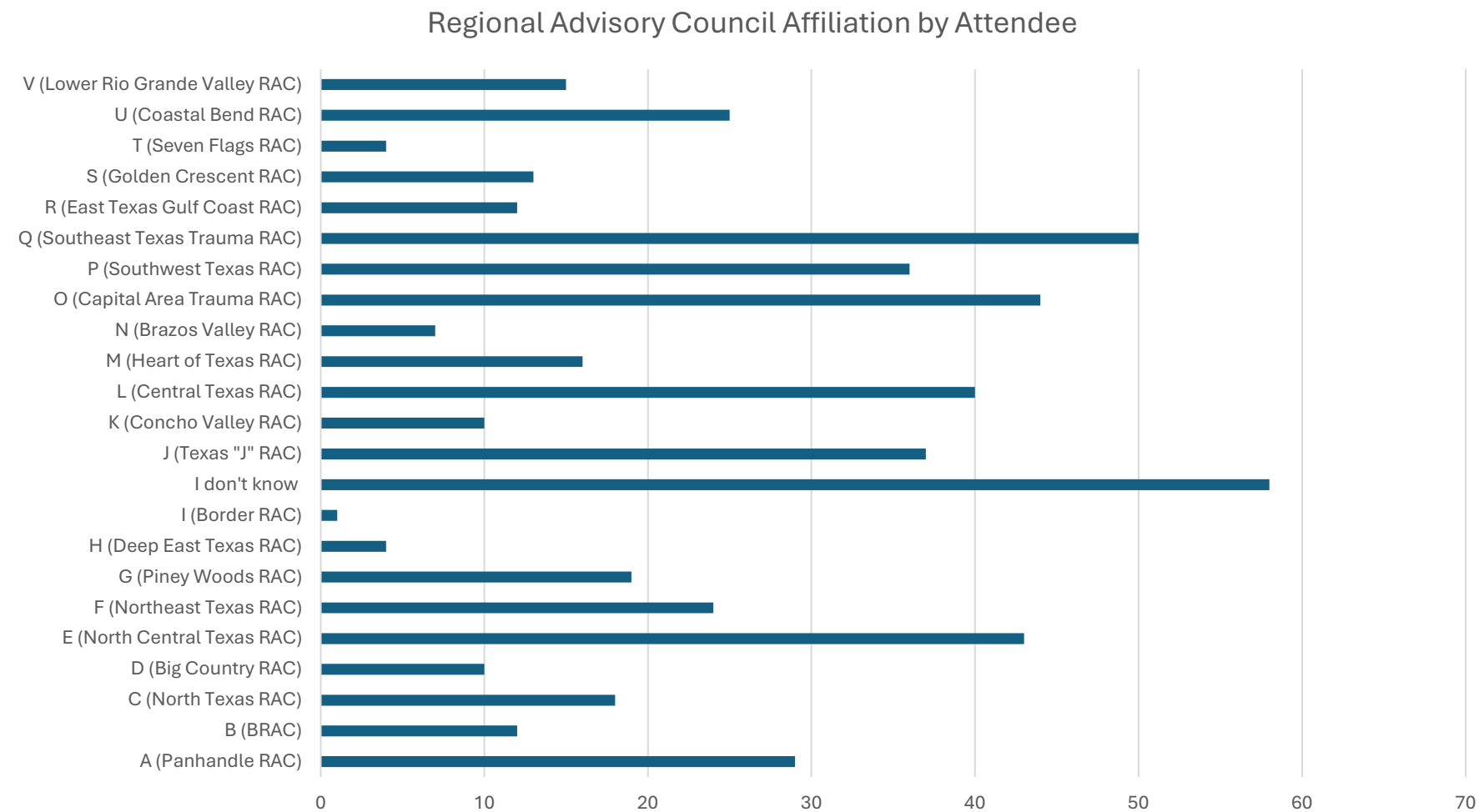

Pediatric Readiness Improvement and Simulation Mentor - PRISM

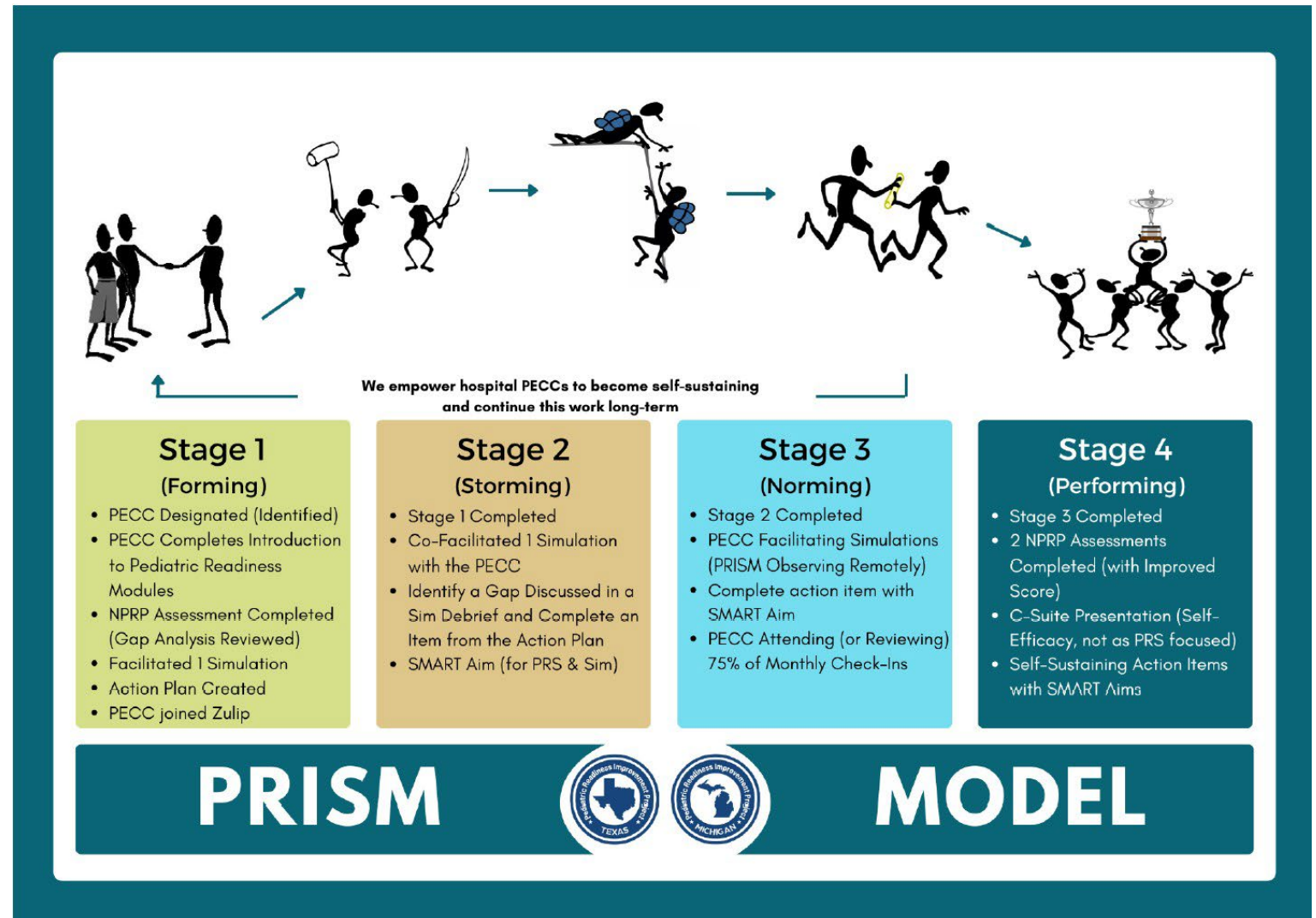

Phase 2 work by PRISMs with Hospital PECCs

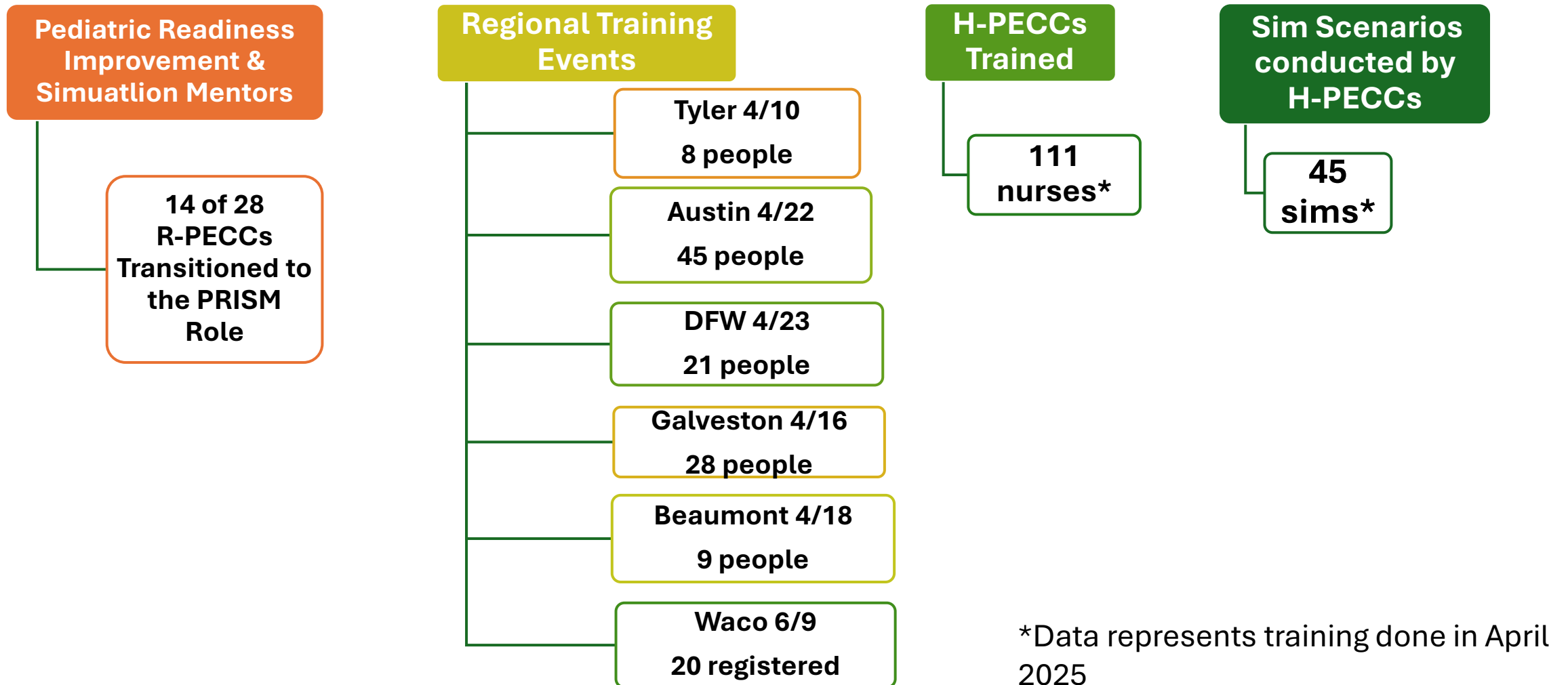

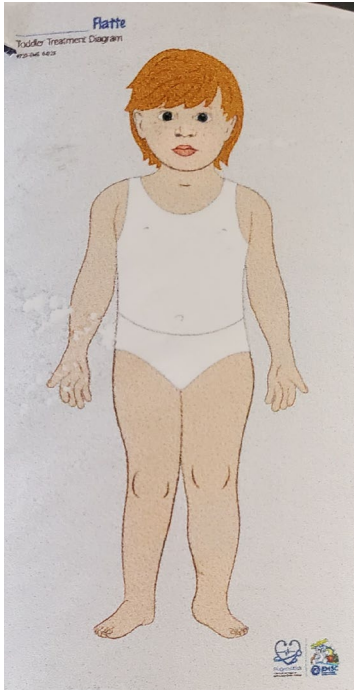

The Flatte Family

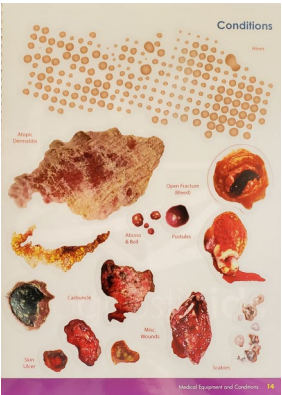
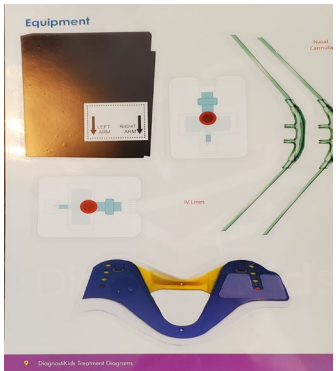
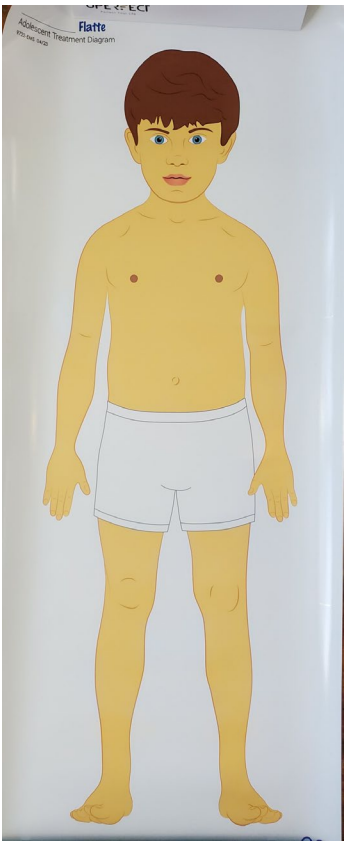
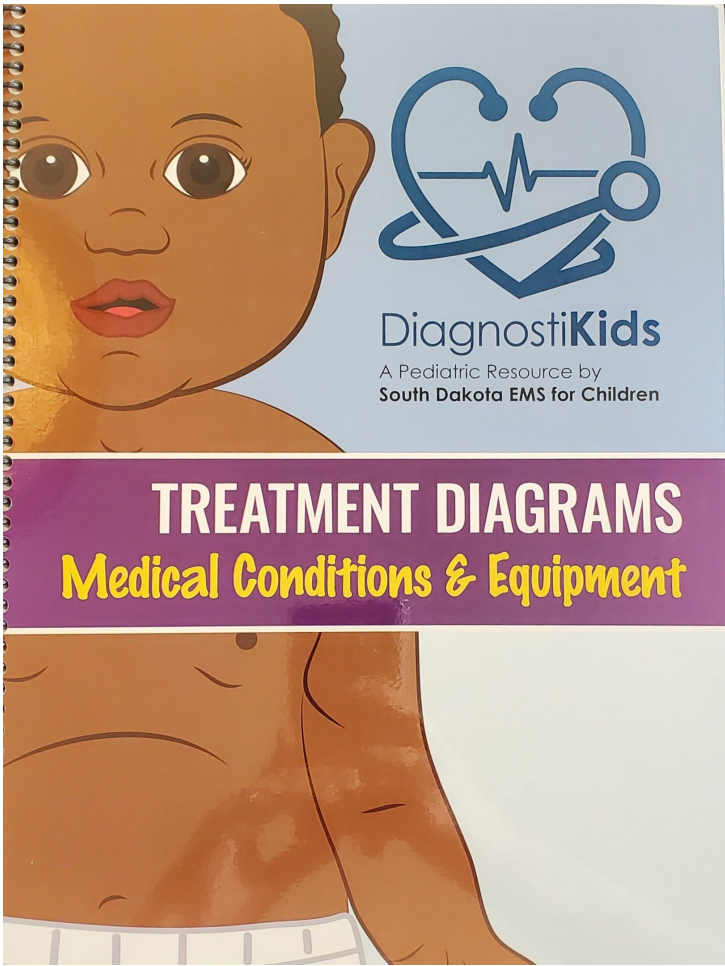

<https://docs.google.com/forms/d/e/1FAIpQLSevTgbzGa9s-eM1kO7kGnDoM1WJQntoYeLxU69FEjGaRdN-ug/viewform?usp=header>

Simulation Videos Status

Complete and Available:

- TBI
- Pediatric Burn
- Non-Accidental Trauma (vomiting baby)
- Abdominal Trauma
- Newborn Resuscitation
- Respiratory Distress-Bronchiolitis

Still in Production:

- C-Spine inj.
- Hanging-suicide attempt
- Long-bone fracture
- Penetrating trauma
- Pediatric (child) sepsis
- DKA

NPRQI Reporting Dashboard
124 Sites / 24,480 Records

Make your selections from the green filter bar, and Click "GO" to return your report

Year

Select all that apply

All

Quarter

Limit the # of Quarters by selecting Year(s) first

All

Site

Multiple values

Results View

Table

Patient Clinical Group

All Patients (Core Measures)

GO

Number of Sites by Patient Volume Category

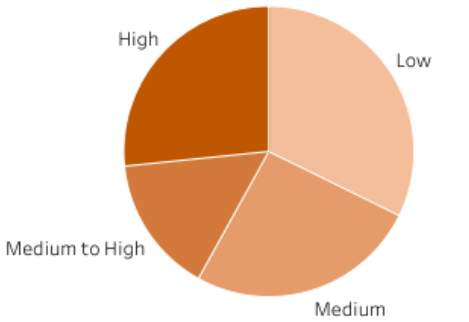

Number of Sites by Geographic Category

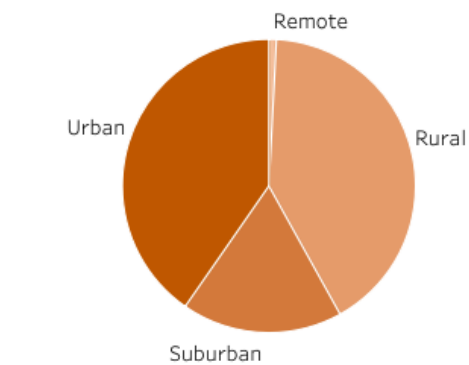

Participation in the National Pediatric Readiness Quality Initiative

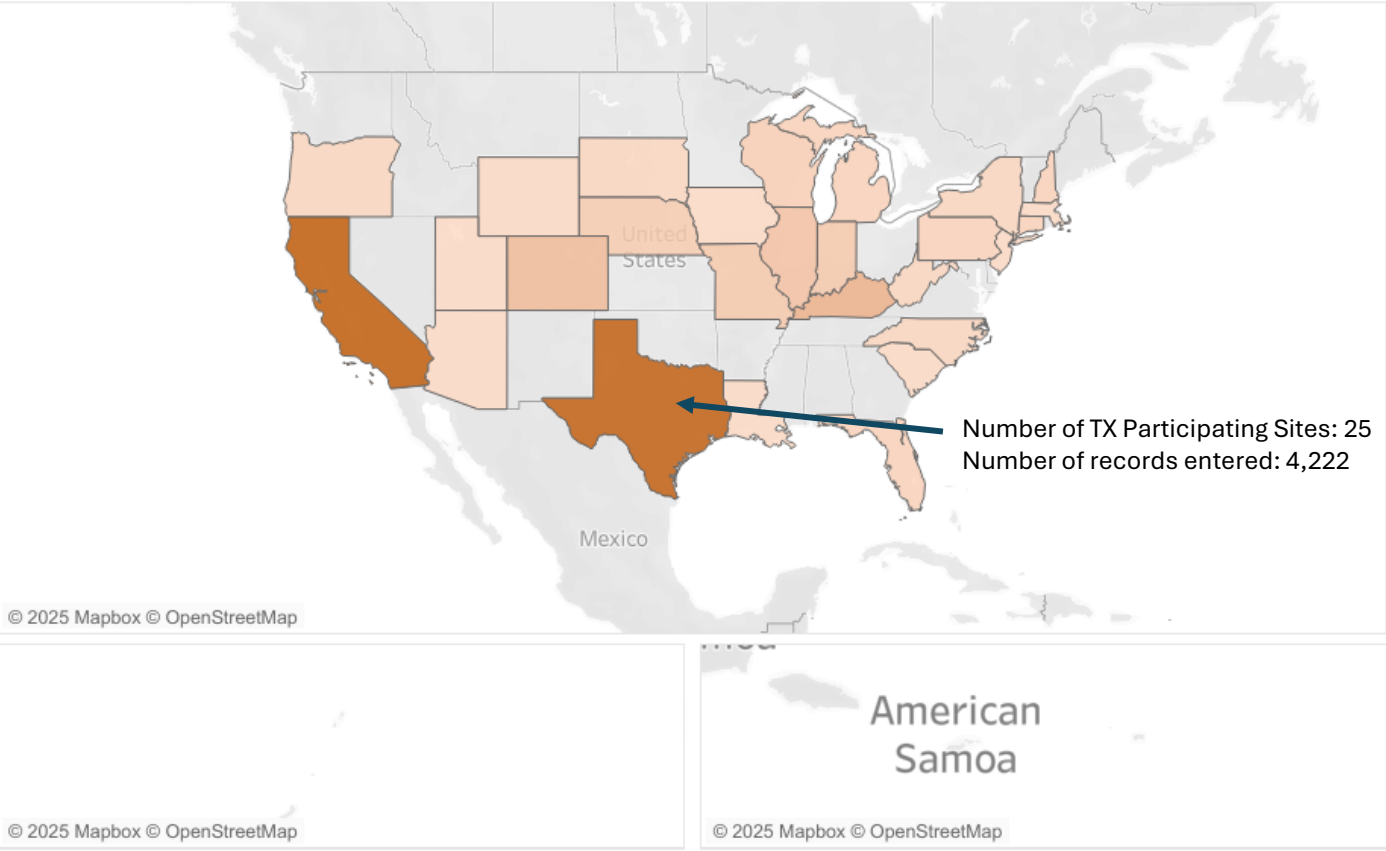

NPRQI: Texas Participating Sites

Texas Registered Sites	64
Texas Sites with Executed POA	37
Texas Sites Entering Data	25
Texas Registered RACs	4 (I, J,K,0)

Texas Participating Sites By Regional Advisory Council (RAC) With Executed Agreement

A- Panhandle

Golden Plains Com. Hospital *

B-B

University Medical Center *

C-North Texas

Graham Hospital District *

E-North Central Texas

Baylor All Saints Medical Center
at Fort Worth *

Methodist Southlake Hospital *

Texas Health Hospital Mansfield *

Methodist Richardson Medical
Center *

Palo Pinto General Hospital *

Medical City ER Saginaw

F-Northeast Texas

Titus Regional Medical Center *

G-Piney Woods

Christus Mother Frances Hospital –
Jacksonville *

Christus Mother Frances Hospital -
Winnsboro *

Christus Mother Frances Hospital – Tyler *

I-Border

El Paso Children's Hospital *

University Medical Center of El Paso *

J- Texas

Medical Center Health System *

Permian Regional Medical Center *

Ward Memorial Hospital *

Winkler County Memorial Hospital *

Big Bend Regional Medical Center



Denotes sites entering data

Minimum of 5 sites needed to see RAC dashboard

Texas Participating Sites By Regional Advisory Council (RAC) With Executed Agreement

K-ConchoValley

Schleicher County Medical Center *

Lillian M. Hudspeth Memorial Hospital *

Reagan Hospital District

L-Central Texas

Adventhealth Rollins Brook *

Coryell Memorial Hospital *

M- Heart of Texas

Hill Regional Hospital

N- Brazos Valley

Baylor Scott and White Medical Center - College Station

CHI St Joseph Health Burleson Hospital

CHI St Joseph Health - College Station Hospital

CHI St Joseph Health Grimes Hospital

CHI St Joseph Health Madison Hospital

St Joseph Regional Health Center

O-Capital Area

Baylor Scott and White Medical Center - Marble Falls

P- Southwest Texas

Christus Children's *

R- East Texas Gulf Coast

HCA Houston Healthcare Mainland

S- Golden Crescent

Lavaca Medical Center *

Cuero Regional Hospital *



Denotes sites entering data

Minimum of 5 sites needed to see RAC dashboard

Texas Sites By Regional Advisory Council (RAC) – Registration Started

A-Panhandle

Parkview Hospital - Wheeler

B-B

W.J. Mangold Memorial Hospital

C- North Texas

Faith Community Hospital

E- NorthCentral Texas

Texas Health Arlington Memorial Hospital

Methodist Mansfield Medical Center

Ennis Regional Medical Center

Lake Granbury Medical Center

F- NorthEast Texas

Christus Mother Frances Hospital -
Sulphur Springs

Titus Regional Medical Center

G- Pineywoods

Longview Regional Medical
Center

UT Health East Texas Pittsburg
Hospital

I-Border

William Beaumont Army Medical Center

J- Texas

Iraan General Hospital

Reeves County Hospital

O- Capital Area

Ascension Seton Bastrop Hospital

Ascension Seton Edgar B Davis

Ascension Seton Medical Center Austin

St. David's South Austin Medical Center

P- Southwest Texas

Guadalupe Regional Medical
Center

Q-SoutheastTexas

Houston Methodist West Hospital

Memorial Hermann Memorial City
Medical Center

Woman's Hospital of Texas

S- Golden Cresent

Memorial Medical Center

Yoakum Community Hospital

T- Seven Flags

Laredo Medical Center

R- East Texas Gulf Coast

Baptist Hospitals of Southeast
Texas

Christus Southeast Texas - St
Elizabeth and St Mary

Liberty - Dayton Regional
Medical Center

Memorial Hermann Pearland
Hospital

NPRQI: Texas Suicide Measures

Performance Report: Texas

Year(s): All, Quarter(s): All | Clinical Measures Group: Patients with Suicidality (Bundle only)

Measures with fewer than 10 records will not be displayed

State Performance (As Filtered) represents the average of site performances in Texas and responds to site and patient level filters (displayed with minimum of 5 sites)

*State-Wide Performance represents the average of site performances for ALL hospitals in Texas (displayed with minimum of 5 sites)

**National performance represents the average of site performances across all participating sites (displayed with a minimum of 5 sites)

Back to Landing

Last Dataset Refresh:
6/1/2025 7:22:31 PM
Last Patient Included:
5/31/2025

Site Demographics

Site Demographics filters are not applied to the State-Wide or National Metrics.

Specialty Center Status
All

Patient Volume
All

Geographic Category
All

Patient Demographics

Patient level filters are not applied to the State-Wide or National Metrics.

Age Category
All

Triage Level
All

Bundle	# of Records	Quality Measure	State-Wide Performance*	National Performance **	
SUICIDALITY	1,015	% of adolescents who were assessed with a suicide screening tool	50.2 %	66.2 %	i
	16	% of pediatric patients with a positive suicide screen who had a structured suicide assessment	--	97.4 %	i
		% of pediatric patients with a positive suicide screen who received consultation with a licensed mental health professional	--	91.8 %	i



Age Category: All | Triage Level: All

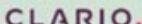

The NPRQI is supported in part by the Health Resources and Services Administration (HRSA) of the U.S. Department of Health and Human Services (HHS). Additional funding is provided by the Toyota Way Forward Fund.



NPRQI: Patients Impacted

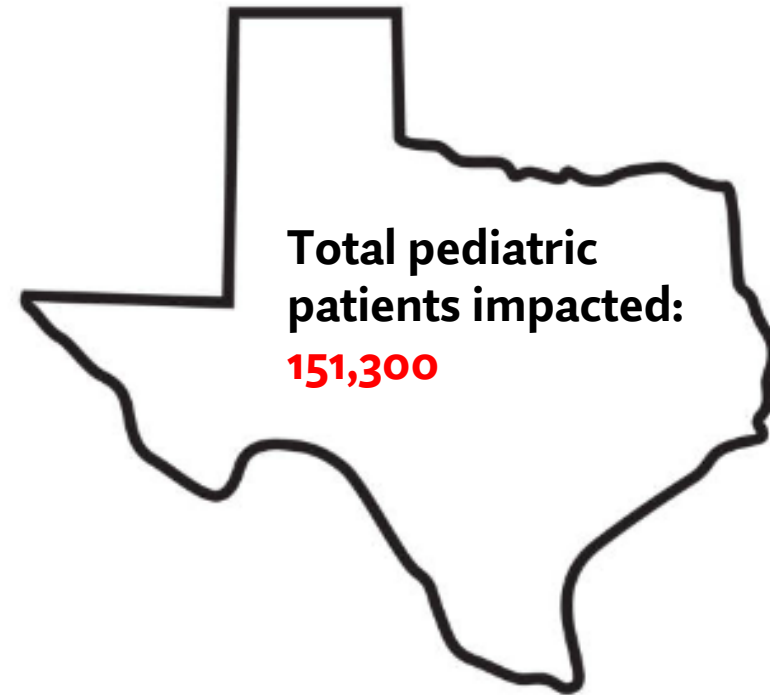
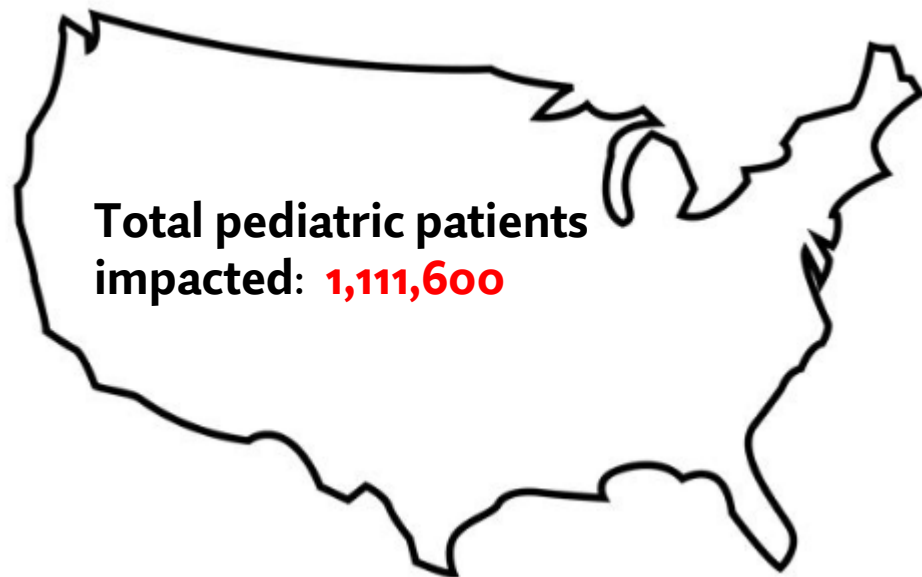

Future Plans

- Sustained funding through 2027
- System Upgrades underway
- Electronic Data Entry Exploration
- Upcoming Texas-centric Collaborative
 - Launch January 2026
- Obstetrical Emergency Care Measures

